



2017 CONFERENCE

45th Annual Institute and Conference

Sunday | July 30 – Friday | August 4

Mandalay Bay Resort & Casino | Las Vegas

www.nbna.org



NATIONAL BLACK NURSES ASSOCIATION

*Henry Mayo Newhall Hospital
is Proud to Support the 45th Annual
Conference of the National Black
Nurses Association.*

Best Wishes for a Successful Week!

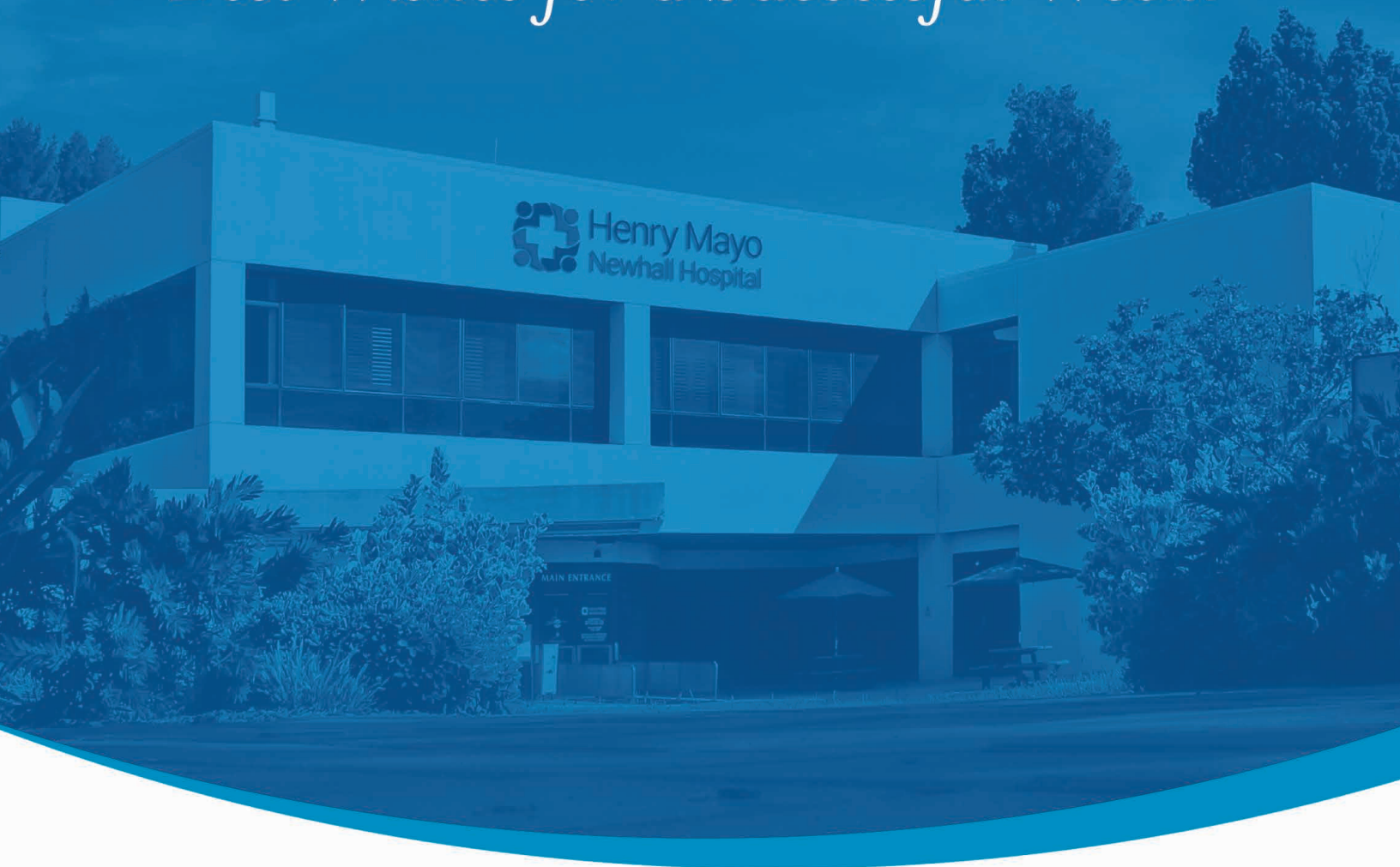

Valencia, CA
661.200.2000 | henrymayo.com



Henry Mayo
Newhall Hospital

Table of Contents

Conference At-A-Glance	2
2017 Corporate Roundtable Members	4
2017 Corporate Sponsors	6
2017 Conference Sponsors	8
NBNA Chapter List	10
Welcome Letters	12
NBNA Officers and Board of Directors	26
NBNA Salutes Past Presidents	28
Lifetime Members	30
Acknowledgments	34
In Memoriam	36
Opening Keynote Speaker	38
Closing Keynote Speaker	39
Lifetime Achievement Award Recipients	40
Trailblazer Award Recipients	46
NBNA's Under 40 Awards	52
2017 Nurse of the Year Awards	54
2017 Scholarship Award Recipients	56
Friends of NBNA	60
2017 Conference Program	66
2017 Conference Overview and Objectives	84
2017 Conference Exhibitor Index	110
NBNA National Office Staff	122
NBNA Past Executive Directors	122

Conference At-A-Glance

All Conference Events and Educational Sessions will take place in the Mandalay Convention Center.

FRIDAY • JULY 28

Banyan A, Level 3
Bag Stuffing and Storage

SATURDAY • JULY 29

9:00 am – 1:00 pm
Local Chapter Health Fair
Nevada Health Centers
Martin Luther King Family Health Center
1799 Mount Mariah Drive
Las Vegas, NV
(Transportation)

12:30 pm – 3:00 pm
Palm A, Level 3
Board of Directors Meeting

SUNDAY • JULY 30

9:00 am – 5:00 pm
Banyan F, Level 3
NBNA National Office

3:00 pm – 7:00 pm
Jasmine Foyer, Level 3
Registration

4:00 pm – 5:00 pm
Admirals Boardroom, Level 3
Moderators and Monitors

5:00 pm – 7:00 pm
Admirals Boardroom, Level 3
Speaker Ready Room

MONDAY • JULY 31

7:00 am – 5:00 pm
Jasmine Foyer, Level 3
Registration

7:30 am – 4:30 pm
South Seas Ballroom A-B, Level 3
Presidents' Leadership Institute
(Chapter Presidents and Vice Presidents)

7:30 am – 6:30 pm
Jasmine B, Level 3
ELNEC Training
Sponsored by: **VITAS Healthcare**
Pre-registration required

7:30 am – 6:30 pm
Jasmine C, Level 3
EPEC Training
APRNs, DNPs, PhDs, CNS
Sponsored by: **VITAS Healthcare**
Pre-registration required

8:00 am – 5:00 pm
Banyan F, Level 3
NBNA National Office

8:00 am – 5:00 pm
Admirals Boardroom, Level 3
Speaker Ready Room

8:00 am – 5:00 pm
Palm D, Level 3
Mental Health First Aid for Military Members, Veterans, and Their Families
Pre-registration required

9:00 am – 12:00 pm
Jasmine E, Level 3
American Red Cross Workshop

9:00 am – 12:00 pm
Palm C, Level 3
Progress and Growth in Nursing Workshop

12:00 pm – 5:00 pm
Jasmine A, Level 3
Founders Leadership Institute
Sponsored by: **Pharmaceutical Research and Manufacturers of America**

1:00 pm – 4:00 pm
Palm C, Level 3
Health Empowerment Across the Ages Workshop

1:00 pm – 4:00 pm
Jasmine E, Level 3
Professional Writing Workshop

3:30 pm – 4:30 pm
Palm A, Level 3
Credentialing

4:00 pm – 5:00 pm
Palm H, Level 3
New Members Orientation

4:00 pm – 5:00 pm
Admirals Boardroom, Level 3
Moderators and Monitors

4:30 pm – 5:30 pm
Palm B, Level 3
Presidents' Leadership Institute Reception
Sponsored by: **Walden University**
Chapter Presidents and Vice Presidents Only

4:30 pm – 5:30 pm
Banyan A, Level 3
Chapter Development

TUESDAY • AUGUST 1

6:00 am – 7:00 am
Jasmine A, Level 3
Exercise

7:00 am – 4:00 pm
Jasmine Foyer, Level 3
Registration
Last Day to Purchase Event Tickets.
No tickets will be sold after 2:00 pm.

8:00 am – 12:00 pm
1:00 pm – 5:00 pm
Banyan F, Level 3
NBNA National Office

8:00 am – 10:00 am
Admirals Boardroom E-H, Level 3
NBNA Business Meeting
Chartering of New Chapters

8:00 am – 5:00 pm
Admirals Boardroom, Level 3
Speaker Ready Room

10:00 am – 4:30 pm
Jasmine B, Level 3
ELNEC Training
Sponsored by: **VITAS Healthcare**
Pre-registration required

10:00 am – 4:30 pm
Jasmine C, Level 3
EPEC Training
APRNs, DNPs, PhDs, CNS
Sponsored by: **VITAS Healthcare**
Pre-registration required

10:30 am – 12:30 pm
South Seas Ballroom E-H, Level 3
Plenary Session I
Building a Culture of Health

1:00 pm – 5:00 pm
Jasmine Foyer
Special Exhibit
For All the People: A Century of Citizens Action in Health Care Reform
Sponsored by: **The National Library of Medicine**

1:00 pm – 5:00 pm
South Seas Ballroom C-J, Level 3
EXHIBIT HALL GRAND OPENING
Special Exhibit
Confronting Violence: Improving Women's Lives
Sponsored by: **The National Library of Medicine**

Information Resources from the National Library of Medicine: PubMed, HSDB and AIDSinfo
Sponsored by: **The National Library of Medicine**

2:00 pm – 4:00 pm
Palm B, Level 3
LPN Forum
Practical Nursing in the Next Decade

2:00 pm – 5:00 pm
Jasmine A, Level 3
PROGENE Genetics Institute

3:00 pm – 5:00 pm
Palm A, Level 3
Uniformed Services Forum
Federal Service Nursing Council

4:00 pm – 5:00 pm
Palm E, Level 3
NBNA Choir Rehearsal

5:30 pm – 6:00 pm
South Seas Ballroom Foyer, Level 3
Chapter Line-up

6:00 pm – 8:00 pm
South Seas Ballroom, Level 3
Opening Ceremony
Keynote Address
C. Alicia Georges, EdD, RN, FAAN
President-Elect, AARP
Past President, National Black Nurses Association
Chairperson, Department of Nursing
Lehman College
Bronx, NY
Enjoy your evening!

WEDNESDAY • AUGUST 2

RED DRESS DAY!

6:00 am – 7:00 am
Jasmine A, Level 3
Exercise

7:00 am – 4:00 pm
Registration
Jasmine Foyer, Level 3

8:00 am – 5:00 pm
Banyan F, Level 3
NBNA National Office

8:00 am – 5:00 pm
Admirals Boardroom, Level 3
Speaker Ready Room

6:30 am – 7:45 am
South Seas Ballroom A, Level 3
Non-CEU Breakfast Session
Are you a Lemon or a Cherry? Understanding the next step in health care disparities and delivery of care that could land you in the wrong basket of care!
Sponsored by: **ZimmerBiomet Group**

6:30 am – 7:45 am
South Seas Ballroom B, Level 3
Non-CEU Breakfast Session
Prevalence of Sarcopenia and Sarcopenic Obesity Among Diverse U.S. Population Groups and Implications for Nursing Practice
Sponsored by: **Abbott**

7:30 am – 4:00 pm
Palm H, Level 3
NBNA Summer Youth Enrichment Institute
Spread the Word Nevada, Community Service Project

8:00 am – 12:00 pm
Palm D, Level 3
Emerging Leaders Forum

INSTITUTES

8:00 am – 12:00 pm
Jasmine C, Level 3

Achieving Highest Patient Outcomes: Nursing at Its Best Institute

8:00 am – 12:00 pm
Palm C, Level 3

Building Healthy Communities: Principles and Practices Institute

8:00 am – 12:00 pm
Palm B, Level 3

Children and Adolescent Health Institute

8:00 am – 12:00 pm
Palm A, Level 3

Heart Health Institute

8:00 am – 12:00 pm
Jasmine D, Level 3

Neuroscience and Brain Health Institute

8:00 am – 12:00 pm
Jasmine F, Level 3

Vulnerable Populations: Risky Behaviors Early Identification and Intervention Institute

Sponsored by: Strategic Behavioral Health

8:00 am – 12:00 pm
Jasmine E, Level 3

Women's Issues Across the Life Span Institute

10:00 am – 12:30 pm

2:30 pm – 3:30 pm
Exhibit Hall

South Seas Ballroom C-J, Level 3
NBNA Career Fair

11:00 am – 12:00
Jasmine G & H, Level 3

CEU Program

Career Fair

NBNA Innovation Theater

The Impact of Institutional Climate, Psychological, Social, and Cultural Factors on Nursing Student Satisfaction, NCLEX Success and Intent to Pursue Advanced Education Among Underrepresented Accelerated Nursing Student

Sponsored by: Augusta University

12:30 pm – 2:30 pm
South Seas Ballroom A-H, Level 3

NBNA Luncheon and Awards Ceremony

All are invited!

Keynote Address

An HIV Prevention Medication: Reducing the Risk of Acquiring HIV-1 Infection

Bethsheba Johnson, MSN, CNS, GNP – BC, AAHIVE

Sponsored by: Gilead Sciences

Presentation of all Nurse of the Year Awards

Sponsored by: VITAS Healthcare

Presentation of the 40 and Under Awards

2:30 pm – 3:30 pm
Jasmine G & H, Level 3

Innovation Theater

Sponsored by: Pfizer

3:30 pm – 4:30 pm
South Seas Ballroom A-H, Level 3

Plenary II

Innovations in Breast Cancer Treatment Adherence for African American Women

Sponsored by: Susan G. Komen

4:30 pm – 6:00 pm
Jasmine E & F, Level 3

NBNA Under Forty Forum

Sponsored by: VITAS Healthcare

4:30 pm – 6:30 pm
Palm E, Level 3

NBNA Choir Rehearsal

6:30 pm – 9:30 pm
South Seas Ballroom A&B, Level 3

NBNA Motown Revue

Featuring: DJSync, Las Vegas, NV

Brought to you by: NBNA Fund

Development Committee

THURSDAY • AUGUST 3

6:00 am – 7:00 am
Jasmine A, Level 3

Exercise

6:30 am – 8:00 am
South Seas A, Level 3

CEU Breakfast Session

AARP CareGiving Initiative

Sponsored by: AARP

8:00 am – 12:30 pm

1:30 pm – 4:00 pm
Jasmine Foyer, Level 3

Registration

8:00 am – 5:00 pm

Banyan F, Level 3

NBNA National Office

8:00 am – 5:00 pm
Admirals Boardroom, Level 3

Speaker Ready Room

8:00 am – 10:00 am
South Seas Ballroom E, Level 3

NBNA Business Meeting

Chapter Awards

Membership Awards

Sponsored by: VITAS Healthcare

Scholarship Presentations

11:00 am – 1:00 pm
South Seas Ballroom E-J, Level 3
Exhibit Hall

11:00 am – 12:00 pm
Jasmine G & H

Innovation Theater

Exploring Differences in Disease and Care for African Americans Living with Multiple Myeloma

Sponsored by: Celgene Corporation

12:30 pm – 1:00 pm
South Seas Ballroom E-J, Level 3
Exhibit Hall

Grand Raffle

WORKSHOPS

1:00 pm – 3:00 pm
Palm B, Level 3

21st Century Nursing Trends Workshop

1:00 pm – 3:00 pm
Palm H, Level 3

Advanced Cardiac and Pulmonary Disease Management Workshop

1:00 pm – 3:00 pm
Palm E, Level 3

Brain Matters Workshop

1:00 pm – 3:00 pm
Palm A, Level 3

Cancer in the 21st Century: Where are We Now? Workshop

1:00 pm – 3:00 pm
Jasmine H, Level 3

Clinical Trials Workshop

1:00 pm – 3:00 pm
Jasmin D, Level 3

Enhancing Patient Outcomes Workshop

1:00 pm – 3:00 pm
Palm C, Level 3

Innovations in Nursing Practice Workshop

1:00 pm – 4:00 pm
Jasmine A, Level 3

Breast Cancer Screen Practicum

Pre-registration required

3:30 pm – 4:30 pm
Palm E, Level 3

NBNA Choir Rehearsal

Lifetime Member Photos

7:00 pm – 10:00 pm
South Seas Ballroom, Level 3

The NBNA President's Gala

Theme: Jeans and Jewels

Presentation of Lifetime Achievement and Trailblazer Awards

Sponsored by: Yale-New Haven Hospital

FRIDAY • AUGUST 4

7:30 am – 9:30 am
Jasmine Ballroom, Level 3

NBNA Ecumenical Service

Reverend Dr. D. Edward Chaney

– Guest Minister

Second Baptist Church

Las Vegas, NV

Dr. Kevin McBride – Minister of Music

10:00 am – 12:00 pm
South Seas Ballroom, Level 3

Brunch and Closing Session

Keynote Speaker

Randolph F. R. Rasch, PhD, RN, FNP, FAANP

Dean and Professor

College of Nursing

Michigan State University

East Lansing, MI

Presentation of the Life Time Membership Awards

Installation of New Board Members and Nominations Committee Members

Members Speak

Candidates Forum

12:00 pm – 1:00 pm
Commanders Boardroom, Level 3

Post Conference Board Meeting

2017 Corporate Roundtable Members

NBNA thanks the following organizations for their partnership

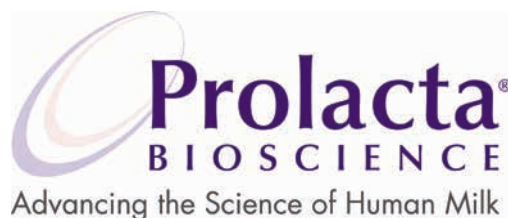

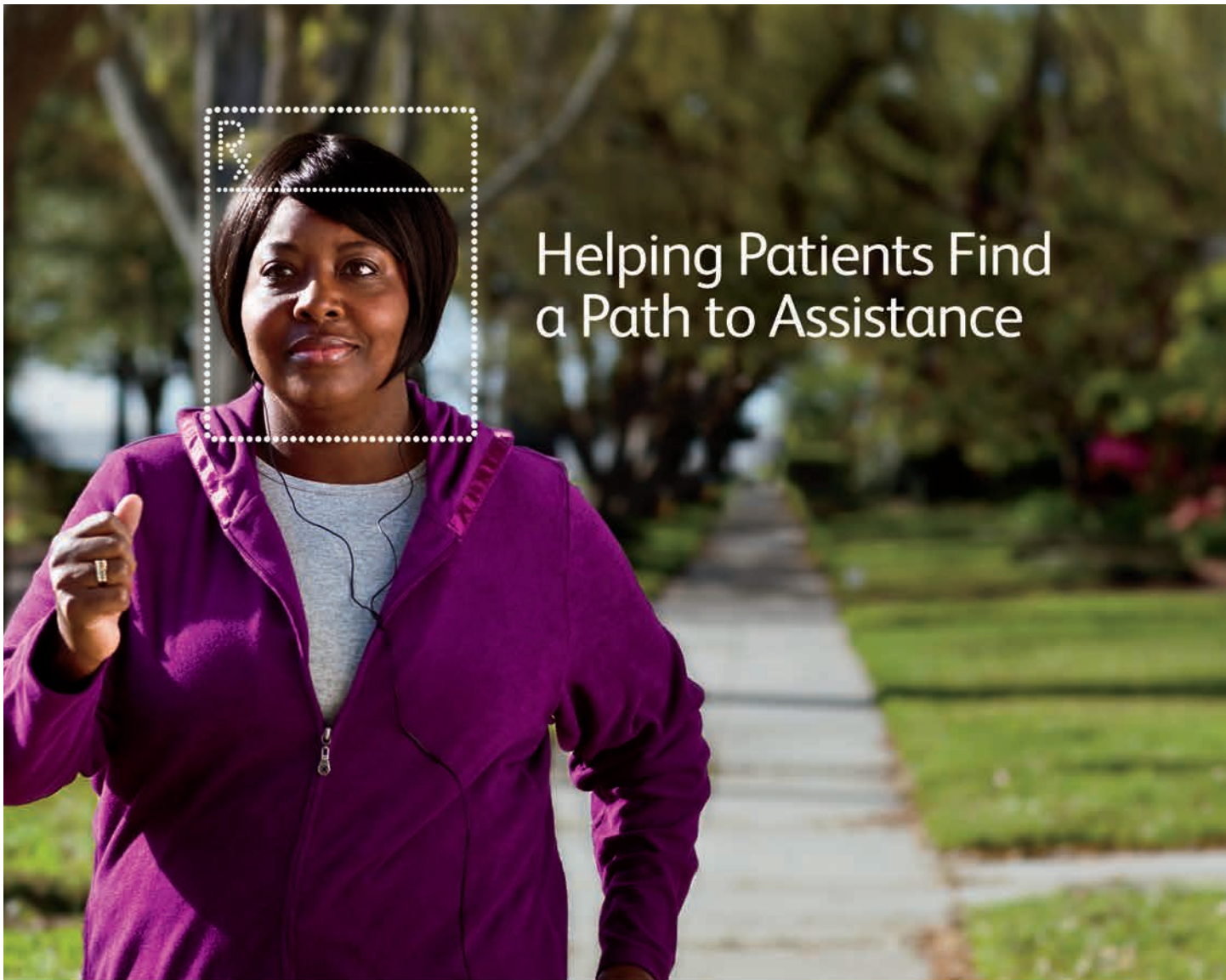

Helping Patients Find a Path to Assistance

Pfizer is proud to partner with the National Black Nurses Association to help connect eligible patients to assistance programs that offer insurance support, co-pay assistance, and medicines for free or at a savings.

Assistance, Access, Answers

Visit www.PfizerRxPathways.com or dial 1-844-989-PATH (7284) to consult with a Pfizer Medicine Access Counselor about how our programs may be able to help.

Pfizer RxPathways® is part of Pfizer's Global Social Investments portfolio. For more information, please visit www.pfizer.com/responsibility.

PP-PAT-USA-0578

©2017 Pfizer Inc.

All rights reserved.

Printed in USA/June 2017



2017 Corporate Sponsors

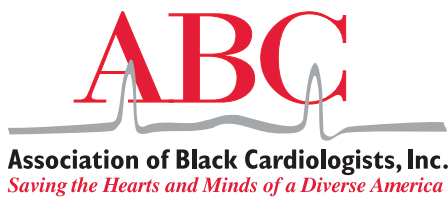



A higher degree. A higher purpose.



Robert Wood Johnson Foundation



2017 Conference Sponsors

Abbott

AARP

Association of Black Cardiologists

Augusta University

Dr. Linda Burnes Bolton

Cedars Sinai Health System

Cedars Sinai Health System
Department of Nursing

Celgene

Children's Mercy Kansas City

Maria Dudley

Sandra Evers-Manly

Dr. Shirley Evers-Manly

Gilead Sciences

Dr. Millicent Gorham

Hologic

Howard University Hospital

Barbara Julian

George McGuire Foundation

National Library of Medicine

NurseTim

Margaret Pemberton

Pharmaceutical Research and
Manufacturers of America

Joan Pierre

Pfizer, Inc.

Robert Wood Johnson Foundation

Strategic Behavioral Health

Susan G. Komen

University of Pittsburgh Medical Center

VITAS Healthcare

Walden University

Yale-New Haven Health

Zimmer Biomet



UPMC | CENTER FOR
NURSING EXCELLENCE

CAREERS BUILT ON CARE

UPMC is more than a nationally-rated hospital system and a major health insurer. Supported by more than 65,000 employees, UPMC is continuing to grow and raise the standards of care in Pittsburgh and beyond. UPMC's research and investments help advance clinical knowledge and improve the quality of care. By forging partnerships and sharing knowledge with some of the best health care facilities around the world, UPMC is helping make top-quality health care globally accessible.

Join us — be a part of ground-breaking discoveries, excellence in patient care, and Life Changing Medicine. For more information visit

<http://careers.upmc.com>



UPMC CAREERS

NBNA Chapter List

Acadiana Black Nurses Association
Akron Black Nurses Association
Atlanta Black Nurses Association
Bay Area Black Nurses Association
Bayou Region Black Nurses Association
Big Bend Black Nurses Association (Tallahassee)
Birmingham Black Nurses Association
Black Nurses Association Greater Phoenix Area
Black Nurses Association Greater St. Louis
Black Nurses Association of Austin
Black Nurses Association of Baltimore
Black Nurses Association of Central Illinois
Black Nurses Association of Charlottesville
Black Nurses Association of Greater Cincinnati
Black Nurses Association of Greater Houston
Black Nurses Association of Indianapolis
Black Nurses Association of Northern Delaware
Black Nurses Association of the First State
Black Nurses Association of the Greater Washington, DC Area
Black Nurses Association, Miami
Black Nurses Association, Tampa Bay
Black Nurses of Southern Maryland
Central Carolina Black Nurses Council
Central Florida Black Nurses Association
Central Valley Black Nurses Association
Central Virginia Chapter of the National Black Nurses Association
Chicago Chapter National Black Nurses Association
Clearwater/Largo Black Nurses Association
Cleveland Council of Black Nurses
Columbus Black Nurses Association
Columbus Metro Black Nurses Association
Concerned Black Nurses of Central New Jersey
Concerned Black Nurses of Newark
Concerned National Black Nurses of Central Savannah River Area
Council of Black Nurses, Los Angeles
Detroit Black Nurses Association
Direct Member
Downtown Baltimore Chapter, SON Black Nurses Association – new chapter
Eastern Colorado Council of Black Nurses (Denver)
Eastern Oklahoma Black Nurses Association
First Coast Black Nurses Association (Jacksonville)
Fort Bend County Black Nurses Association
Galveston County Gulf Coast Black Nurses Association
Grand Rapids Black Nurses Association
Greater East Texas Black Nurses Association
Greater Flint Black Nurses Association
Greater Fort Lauderdale Broward Chapter of NBNA
Greater Gainesville Black Nurses Association
Greater Illinois Black Nurses Association
Greater Kansas City Black Nurses Association
Honolulu Black Nurses Association
Inland Empire Black Nurses Association
Kalamazoo-Muskegon Black Nurses Association
KYANNA Black Nurses Association (Louisville)
Lansing Area Black Nurses Association
Lexington Chapter of the National Black Nurses Association
Little Rock Black Nurses Association of Arkansas
Memphis-Riverbluff Black Nurses Association
Metroplex Black Nurses Association (Dallas)
Middle Georgia Black Nurses Association – new chapter
Middlesex Regional Black Nurses Association
Mid-State Black Nurses Association of New Jersey
Mile High Black Nurses Association, Colorado – new chapter
Milwaukee Chapter National Black Nurses Association
Minnesota Black Nurses Association
Montgomery Black Nurses Association
Nashville Black Nurses Association
NBNA: Northern Virginia Chapter
New England Regional Black Nurses Association
New Jersey Integrated Black Nurses Association – new chapter
New Orleans Black Nurses Association
New York Black Nurses Association
Northeast Louisiana Black Nurses Association
Northern Connecticut Black Nurses Association
Northern New Jersey Black Nurses Association
Northwest Indiana Black Nurses Association
Okfenokee Black Nurses Association
Omaha Black Nurses Association
Palm Beach County Black Nurses Association
Pittsburgh Black Nurses In Action
Queens County Black Nurses Association
Racine-Kenosha Black Nurses Association
San Antonio Black Nurses Association – new chapter
San Diego Black Nurses Association
Sandhills North Carolina black Nurses Association
Savannah Black Nurses Association
Shreveport Black Nurses Association
South Bay Area of San Jose Black Nurses Association
South Jersey Chapter of the National Black Nurses Association
Southeast Texas Black Nurses Association
Southeastern Pennsylvania Area Black Nurses Association
Southern Connecticut Black Nurses Association
Southern Nevada Black Nurses Association
St. Petersburg Black Nurses Association
Teche Black Nurses Association – new chapter
Tri-County Black Nurses Association of Charleston
Upstate Black Nurses Association, South Carolina – new chapter
Westchester Black Nurses Association
Western Massachusetts Black Nurses Association
Wichita Black Nurses Association
Youngstown-Warren Black Nurses Association

LEADING THE WAY IN EDUCATION, RESEARCH AND PRACTICE - LOCALLY AND GLOBALLY

MASTER YOUR CAREER PATH

The programs at Johns Hopkins School of Nursing open doors for you as a nurse and unlock your potential as a leader. The power of choice defines the very best of career education. No matter which path you choose, our interdisciplinary approach provides you with the tools to address changing health care needs as well as your leadership goals.

Choose your path with a degree from the top-ranked Johns Hopkins School of Nursing

Health Systems Management (MSN)* | Public Health Nursing (MSN) | MSN/MPH Joint Degree

Advanced Practice DNP* | Executive DNP | PhD | Post-Graduate Certificates*

**online options available*

Learn More

nursing.jhu.edu/your_path



Welcome from the President



Welcome to our 45th Annual Institute and Conference in Las Vegas, Nevada.

I extend heartfelt greetings on behalf of the officers, board of directors and office staff of the National Black Nurses Association, Inc. For 45 years, NBNA has been offering state-of-the-art, cutting edge and trend setting continuing education through the workshops, plenary sessions, institutes and nursing innovation theatres. Your colleagues, subject matter experts, clinicians, academicians, researchers, policy makers and entrepreneurs, offer their expertise on a wide variety of clinical subjects; all to help you provide the best care, resulting in the best outcomes for your patients.

I want to thank the Board, committee members and staff for their support in moving NBNA to the next level of excellence and maintaining our status as the premier African American professional nursing organization.

This year's conference theme is "Nursing Innovations: Building a Healthy Community". Building on the Robert Wood Johnson Foundation initiative "Building a Culture of Health," NBNA firmly believes that there are multifaceted approaches to improving the health status of our communities and the world. As nurses, we advocate for a diverse and inclusive workforce that will improve the health of our citizens. Recognizing the need for diversity and collaboration, we have joined forces with nursing organizations, other health and medical associations, corporations, foundations, non-profits and advocacy groups to bring about change to our profession, communities and membership.

We will celebrate our nursing colleagues and Friends of NBNA. We will congratulate our Presidential Awardees, Nurses of the Year Awardees, 40 and Under Awardees, scholarship recipients and Chapters who have provided outstanding community service. We will celebrate our chapters and individuals who have helped to increase the number of new members. We will express our deep appreciation to our Corporate Roundtable Members, sponsors, exhibitors and Friends of NBNA who have helped to make this conference a success.

I am most grateful to the NBNA National Conference Committee and Dr. Debra A. Toney, Conference Committee Chairperson, for putting together a splendid conference. I commend the Southern Nevada Black Nurses Association for their awesome energy and service to make this conference a stellar and memorable one.

Las Vegas is known as the entertainment capital of the world!!! I know that you have heard that "What happens in Las Vegas, stays in Las Vegas." Let's tell the world about the good and positive things that happen at the 45th NBNA Conference!!

Eric J. Williams, DNP, RN, CNE
12th NBNA President

WALDEN
UNIVERSITY

A higher degree. A higher purpose.

Make an IMPACT

on your career and your patients



EXPLORE OUR PROGRAMS:

- PhD in Nursing
- Doctor of Nursing Practice (DNP)
- Master of Science in Nursing (MSN)
- Bachelor of Science in Nursing (RN-BSN) Completion Program
- Post-Master's Certificates in Nursing

Plus a wide range of health sciences programs

➔ LEARN MORE:

855-628-1499 • www.WaldenU.edu/NBNA

VISIT US
AT BOOTH
#105



movement is life[™]
Catalyst for Change

***A Proud Sponsor of the
45th Annual Institute and Conference of the
National Black Nurses Association***

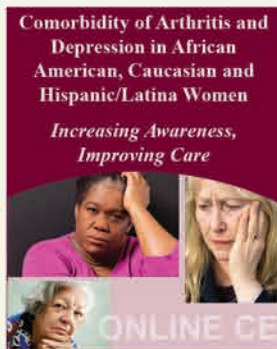

**Comorbidity of Arthritis and Depression in
African American, Caucasian and
Hispanic/Latina Women**
Increasing Awareness, Improving Care

Available at: www.pfiedlerenterprises.com/CE/1288

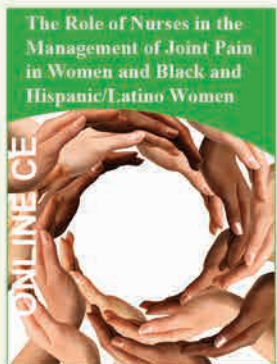

**The Role of Nurses in the Management of
Joint Pain in Women and Black and Hispanic/
Latino Women**

Available at: www.pfiedlerenterprises.com/CE/1240

***Free online Continuing Education courses
for nurses and other healthcare professionals!***

Approved for 2 contact hours of credit through the California Board of Registered Nurses.

www.movementislifecaucus.com

 ZIMMER BIOMET

Greetings from the Executive Director



Dear NBNA Members, Friends and Guests:

On behalf of the National Office of the National Black Nurses Association, I want to APPLAUD YOU! Thank you to all NBNA members, guests, NBNA Corporate Roundtable Members, sponsors, exhibitors and friends for helping to make the 2017 NBNA Institute and Conference a success. We are excited to bring to you a stellar 45th annual Institute and Conference with outstanding speakers, an exemplary continuing education program, engaging exhibitors, networking and social activities.

To Dr. Eric J. Williams, the NBNA President, thank you for your astute leadership. To Dr. Debra A. Toney, National Conference Committee Chair, thank you for your excellence in guiding the NBNA Conference Committee. To Rowena Trim, President, Southern Nevada Black Nurses Association and Marcia Evans, Local Conference Committee Chair, and the Southern Nevada Black Nurses Association, thank you for pulling out all the stops so that your nursing colleagues can enjoy the best that Las Vegas has to offer. Your superlative efforts will make this a memorable conference.

The NBNA staff is the fuel power that makes this "starship" go forward. Many thanks to Dianne Mance, NBNA Conference Services Manager; Estella Lazenby, NBNA Membership Services Manager; and, Frederic George Thomas, NBNA Administrative Assistant. The NBNA staff provides herculean efforts to help make NBNA a world class nursing association that brings to you world class education.

The NBNA staff is most appreciative of Dr. Sandra Millon Underwood, Member, Milwaukee Black Nurses Association, for reviewing the abstracts of over 100 speakers before they are sent to Cedars Sinai Health System in Los Angeles who provides the CEUs for the NBNA Conference. We are truly appreciative of Cedars Sinai for providing exemplary service for the NBNA conference. Pamela Moore and Selina Davis are two most extraordinary people. Thank you for your professionalism and expertise. For more than 25 years, Cedars Sinai has been overwhelmingly generous in its support of the National Black Nurses Association. Thank you Dr. Linda Burnes Bolton, NBNA Past President, for your generosity.

NBNA continues to expand its offerings of state-of-the-art education. There is a new Institute, "Neuroscience and Brain Health". There are new early morning sessions on caregiving and innovations in kidney disease. You will have fun at "The Motown Revue". You will have plenty of time to network and make new connections.

To our conference attendees, Las Vegas is known as the entertainment capital of the world. What happens in Las Vegas, stays in Las Vegas. But, take some of it back home and reignite the passion for nursing with your colleagues.

Sincerely,

Millicent Gorham, PhD(Hon), MBA, FAAN
Executive Director

Greetings from the Conference Chair



Dear NBNA Members, Friends of NBNA and Distinguished Guests,

It is with great pleasure and an honor to welcome you to the National Black Nurses Association's (NBNA) 45th Annual Institute and Conference in my home town, fabulous Las Vegas, Nevada! Las Vegas is known as the "Entertainment Capital of the World" and we all know "What Happens in Vegas stays in Vegas". It is our hope that you have a great time, learn a lot and spread the word about what happened at this year's conference. We invite you to attend as many activities as you can, as well as explore the wonders of Las Vegas with family and friends.

This year's conference theme "Nursing Innovations: Building a Healthy Community" will underpin the need for collaboration of individuals from diverse backgrounds to build a culture of health and safety in our communities. Clinicians, researchers, educators and students are sure to explore new innovations that improve health outcomes. Our community health fair is being held at Nevada Health Centers, the state's largest

Federally Qualified Health Center located in historical West Las Vegas. A variety of health screenings and education will be provided to community members.

The conference is a great time to renew contacts and come together to share cutting edge ideas that can make a difference in the care you provide to patients. As always, this year's conference has something for everyone. We will offer a variety of workshops, institutes, and plenary sessions led by a diverse group of speakers who are experts in clinical care and professional issues. I encourage you to take advantage of all the educational offerings the conference has to offer.

Let's not forget the great shopping, top restaurants and entertainment that are yours for the choosing. And, of course, if becoming the next millionaire is your, dream we got that too!!

Our own Dr. C. Alicia Georges, NBNA Past President and President-Elect of the largest membership organization, AARP will set the tone for the conference with her keynote address. Our endnote speaker is Dr. Randolph F.R. Rasch, Dean and Professor at Michigan State University College of Nursing in East Lansing, MI, will end our fabulous conference with his parting words.

Wear something red on Wednesday, August 2, as NBNA hosts "Red Dress" day in recognition of its partnership with the National Heart, Lung and Blood Institute, NIH, "Heart Truth" campaign, raising awareness about heart disease prevention in women.

NBNA's first male President Dr. Eric J. Williams will conduct the business of our Association. This is a great opportunity to learn about the work NBNA is doing on behalf of the nursing profession and how you can become involved. NBNA will recognize phenomenal nurses this year for their outstanding accomplishments...you don't want to miss congratulating them during the nurse awards program! President Williams will present his presidential awards for Life Time Achievement and Trailblazer and some very deserving students will be presented with much needed scholarships.

A personal thank you goes to the members of the Southern Nevada BNA, National Conference Committee, NBNA Board of Directors, Executive Director Dr. Millicent Gorham, Conference Services Manager Mrs. Dianne Mance, office staff and volunteers who have spent countless hours preparing for this conference and your arrival. You are the best! Thank you for a stellar job!

Before I close, I'd like to thank each of you for attending the 45th Annual Institute and Conference. A BIG, BIG, thank you once again to my chapter the Southern Nevada Black Nurses Association and my chapter president Rowena Trim for their exemplary service in co-hosting this year's conference.

Enjoy the conference and have a great time!! We look forward to seeing you in St. Louis, Missouri in 2018!

Sincerely,
Debra A Toney, PhD, RN, FAAN
National Conference Chairperson
Past National President



Visit VITAS® Healthcare at Booth #313

Ten Years. 20,000 CEUs of EOL Training.

**The National Black Nurses Association and VITAS® Healthcare:
Together, training nurses since 2007.**

The NBNA and VITAS® Healthcare celebrate their 10-year partnership of educating NBNA members on EOL Care with the first EOL Care Summit.

- VITAS celebrates a decade of bringing end-of-life care education to members of the NBNA
- More than 20,000 contact hours of EOL educational training have been provided
- Outcome: Patients are being heard and cared for according to their wishes: at home, in comfort and with dignity

VITAS® Healthcare is proud to support the National Black Nurses Association

VITAS[®]
Healthcare

800.93.VITAS • VITAS.com  

VITAS is an equal opportunity, affirmative-action employer. EOE/AA/M/F/D/V

Southern Nevada Black Nurses Association



Welcomes NBNA in Celebration of our
45th Annual Institute & Conference



Rowena Trim, RN

President

Joni Young, RN,

Vice President

Marcia Evans, RN

Secretary

Keshia Davis, RN

Treasurer

Kenya Posey, RN

Health Policy Coordinator

Sandy Lowe, RN

Chaplin

Welcome from the President of the Southern Nevada Black Nurses Association



Dear NBNA President Dr. Eric J. Williams, NBNA Members, Colleagues, Friends and Guests

We are excited to extend to you, a special red carpet welcome to the 45th Annual Institute and Conference of the National Black Nurses Association, Inc. *Nursing Innovations: Building a Healthy Community.*

On behalf of your host Chapter, The Southern Nevada Black Nurses Association, (SNBNA), I welcome you to Las Vegas, the city of lights that never sleeps. Our Chapter has worked diligently to assure you will have a memorable time in our sparkling City. Las Vegas is known for its unending varieties of food, entertainment and sights. There are activities for every member of your family from infants to the young at heart. From the LINQ to the Lou Ruvo Cleveland Clinic Brain Clinic, everything is here for your entertainment and edification. We encourage you to also visit the West End Historic District where African Americans first settled lived and some entertained in the famous Moulin Rouge.

Las Vegas is the 28th most popular city in the USA. We are a desert metropolis. If you look beyond the Strip, you will see Red Rock Canyon where you can observe canyon petroglyphs that attest to human presence in Southern Nevada for more than 10,000 years, and members of the Paiute tribe in the area as early as 700AD. Yes, we have it all sun, sand, and bright lights. See it all but be careful to drink plenty of water. This is the desert and dehydration is a constant concern for all visitors.

A stellar thank you goes to our National Conference Chair, Dr. Debra Toney. She is always there for us with suggestions and encouragement. Special recognition to our Local Conference Co-Chairpersons, Marcia Evans and Lauren Edgar. They and their teams have worked tirelessly to cover everything from the Health Fare to the Gala. Many kudos to the entire Chapter for this successful event. I join SNBNA as we salute the NBNA staff for another job well done. They have been the consummate professionals, ever guiding, encouraging and pointing us in the right direction.

Finally, my friends enjoy the Conference and our City, Las Vegas. Do not hesitate to ask questions of any staff wearing the SNBNA buttons for directions and or recommendations. If we don't know the answer we know who to ask.

May GOD's richest blessings be yours,

Rowena Trim, MPH, RN
President
Southern Nevada Black Nurses Association

Welcome from the Local Conference Co-Chairs



Greetings NBNA Members, Guests and Friends,

Welcome to Las Vegas, the City of "lights and entertainment". We are honored to host the 45th Institute and Conference. This year's theme, Nursing Innovations: Building Healthy Communities, reflects our efforts to reach out and connect with our community.

Our health fair is a collaboration with Nevada Health Centers, Inc, (NVHC), a Federally Qualified Health Center, that is partially funded under Section 330 of the Public Health Service. NVHC provides special programs, such as the mobile Mammovan, and the

Ronald McDonald Care Mobile which provides mobile dental services to children throughout the state. NVHC has seven WIC clinics, sixteen primary care clinics, two school base clinics, behavioral health counselors and a healthcare program for the homeless in Southern Nevada. We would like to acknowledge Mr. Walter B. Davis, CEO, for his support and sponsorship of our health fair.

Our "Building Healthy Communities" Health Fair, to be held on July 29, 2017 from 9am - 1pm, will provide free health services including dental and mammogram screening, health information booths and wellness services from organizations within the Las Vegas Valley. Several unique vendors such as the LV Metropolitan Police, Roots Urban Garden, a kangaroo clinic for the children, and school immunizations will provide care and services to many in our community.

The Youth Enrichment Institute will be working with "Spread the Word", a non-profit organization, that provides books to Title 10 schools, facilitates reading programs and engages families in reading activities. We will be collecting books from NBNA members to donate to this project. Each donated book will have a special Conference designated marker placed in it.

We are proud of the work that the local planning committee has done to provide a memorable experience for our guest. SNBNA's new, energetic, and enthusiastic members have brought new ideas and contacts to the planning for this Institute and Conference.

For those of you that can tour the Grand Canyon and Hoover Dam, we hope that you experience the breathtaking views of one of the great natural and man-made "wonders" of the world. Make plans to attend some of the great entertainment venues available only in Las Vegas along with some of the finest dining experiences in the world.

Finally, remember that the desert heat can be misleading, so make sure that you drink plenty of water and carry water with you. Also, be cautious when walking outside, the distance between properties can be farther than anticipated.

Our best wishes for a wonderful Conference experience. Enjoy the Conference in the "Jewel of the Desert", Viva Las Vegas!

Marcia Evans, MSN, RN, PMH CNS-BS, CCM
Co-Chair

Lauren Edgar, MSN Ed, RN
Co-Chair

Emory Healthcare nurses are redefining care.

At Emory Healthcare, we integrate science and caring to change the face of health care. We are committed to providing the best place to work, learn and grow to our employees. We believe that by creating an inspiring work environment for individuals and teams, we enable our people to perform at their absolute best.

Grow your career in an academic health system that:

- ✓ Values your contributions with a market-competitive pay and benefits plan.
- ✓ Promotes personal and professional growth and development.
- ✓ Supports evidence-based practice and low patient-to-nurse ratios.
- ✓ Offers a comprehensive Work/Life and employee wellness program, with access to activity, nutrition, emotional health and financial wellness programs.



Visit emoryhealthcare.org/careers

EMORY
HEALTHCARE

We're all in this together.™

EEO/AA/Disability/Veteran Employer



we can see the end of cancer from here.

The mission of The Leukemia & Lymphoma Society (LLS) is: Cure leukemia, lymphoma, Hodgkin's disease and myeloma, and improve the quality of life of patients and their families. LLS exists to find cures and ensure access to treatments for blood cancer patients. We are the voice for all blood cancer patients and we work to ensure access to treatments.

Professional Education

To view **free** professional education videos and additional professional resources, visit www.LLS.org/professionaled.

Patient Education

To view **free** patient education videos, visit www.LLS.org/educationvideos. To view **free** education telephone/web programs, visit www.LLS.org/programs.

Learn more about the information LLS provides by visiting www.LLS.org or call an LLS Information Specialist at (800) 955-4572, Monday to Friday, 9 a.m. to 9 p.m. ET.

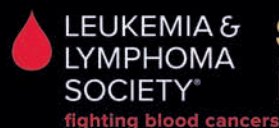

someday
is today®

Greetings from the Governor of Nevada

ONE HUNDRED ONE NORTH CARSON STREET
CARSON CITY, NEVADA 89701
OFFICE: (775) 684-5670
FAX No.: (775) 684-5683



555 EAST WASHINGTON AVENUE, SUITE 5100
LAS VEGAS, NEVADA 89101
OFFICE: (702) 486-2500
FAX No.: (702) 486-2505

Office of the Governor

GREETINGS FROM THE GOVERNOR

August 1, 2017

As Governor of the great State of Nevada, I am honored to welcome you to 45th Annual Institute and Conference of the National Black Nurses Association at the Mandalay Bay Convention Center. Thank you to those who have dedicated your time to coordinating this event.

With the conference theme of "Nursing Innovations: Building a Healthy Community," I commend your unwavering dedication to serving your communities and providing the best care for your patients. I hope this gathering is educational and an opportunity to learn and share experiences.

Again, welcome to Las Vegas. I thank you all for your dedication to your chosen profession, and I wish you all the best in your future endeavors.

Sincere regards,

A handwritten signature in blue ink that reads "Sandoval".

BRIAN SANDOVAL
Governor

Welcome from Member of Congress Jacky Rosen

JACKY ROSEN
3RD DISTRICT, NEVADA

WASHINGTON OFFICE
413 CANNON HOUSE OFFICE BUILDING
WASHINGTON, D.C. 20515
(202) 225-3252

LAS VEGAS OFFICE
8872 SOUTH EASTERN, SUITE 220
LAS VEGAS, NEVADA 89123
(888) 216-5692



COMMITTEE ON
HOUSE ARMED SERVICES

COMMITTEE ON SCIENCE,
SPACE AND TECHNOLOGY

Congress of the United States
House of Representatives
Washington, DC 20515

August 1, 2017

Dear Friends:

It is my pleasure to welcome you to the National Black Nurses Association's 45th Annual Institute and Conference at the Mandalay Bay Convention Center.

The presence of the NBNA has no doubt had a huge influence in the increasing diversity and excellence of the healthcare field. I am grateful for the opportunities the NBNA has provide, not only for Southern Nevada, but for the hundreds of thousands of African-American nurses across the country. This conference has always been an incubator of innovation, where the medical community can come together and share their talents and ideas.

I would like to extend my appreciation to the hosts and anyone who had a part in organizing this wonderful event. With the abundance of exciting exhibits and activities available this weekend, I wish everyone an informative and enjoyable experience.



Sincerely,

A handwritten signature in black ink that reads "Jacky Rosen".

Jacky Rosen
Member of Congress

Welcome from the Mayor of Las Vegas



CAROLYN G. GOODMAN
MAYOR



*From the Office of
Mayor Carolyn G. Goodman*

**NATIONAL BLACK NURSES ASSOCIATION
45TH ANNUAL CONFERENCE
MANDALAY BAY CONVENTION CENTER
LAS VEGAS, NEVADA
JULY 30-AUGUST 4, 2017**

Greetings to all attendees:

As Mayor, I am pleased to welcome you to America's most dynamic, entertaining, and intriguing city! You could not have chosen a better locale to hold this year's conference. I am convinced that once you get a taste of what the city has to offer, you will never want to leave. Las Vegas continues to capture the world's imagination as the city where anything is possible. With world-class hotels, award-winning restaurants, luxurious spas, fantastic shopping, the finest golf courses, and spectacular entertainment, Las Vegas remains one of the most electrifying destinations in the world.

At its heart Las Vegas is all about making sure residents and visitors are well taken care of, treated courteously, and shown a great time. Beyond the neon of the fabulous Strip and the Fremont Street Experience, there is another Las Vegas—one in which we are building a world-class city featuring the best in arts, culture, sporting opportunities, and quality medical care. The new Smith Center for the Performing Arts has set a high standard for art and culture in our city, and I encourage everyone to take in a concert or Broadway show at this magnificent venue. Regardless of your age, a must-visit spot is the children's interactive Discover Museum adjacent to the Smith Center. Buzzing with excitement and energy is the Fremont East Entertainment District, a place with an energy and enthusiasm through its taverns, restaurants, and music venues.

The city also offers beautiful weather and outdoor activities, from top-class golfing to opportunities for world-class hiking and rock climbing at the Red Rock Canyon National Conservation Area, to skiing at Mount Charleston, and a visit to the awe-inspiring Hoover Dam at the Lake Mead National Recreation Area. If history is more your speed, you are in luck because the National Museum of Organized Crime and Law Enforcement and the Neon Museum are two of the most interesting and unique experiences in the country.

I would especially like to commend your organization and its members for the work done in the area of health care. This work truly makes a positive, daily impact on fellow citizens who reside in communities where your members also live.

I want to thank you for choosing Las Vegas and look forward to seeing you around town. I know you will have a fabulous time enjoying our great city and everything it has to offer. Now what are you waiting for? The party has already started! Welcome.

Sincerely,

A handwritten signature of Carolyn G. Goodman in black ink.

Carolyn G. Goodman
Mayor, City of Las Vegas

CITY OF LAS VEGAS
495 S. MAIN STREET
LAS VEGAS, NEVADA 89101

VOICE 702.229.6241
FAX 702.385.7960
TTY 702.386.9108

EMAIL cgoodman@lasvegasnevada.gov
WEBSITE www.lasvegasnevada.gov

Welcome from the Mayor of the City of North Las Vegas

Mayor
John J. Lee

Council Members
Anita G. Wood
Pamela A. Goynes-Brown
Isaac E. Barron
Richard J. Cherchio



City Manager
Dr. Qiong X. Liu, P.E., PTOE

Department of the Mayor and City Council

2250 Las Vegas Boulevard, North · Suite 910 · North Las Vegas, Nevada 89030
Telephone: (702) 633-1007 · Fax: (702) 649-1302 ·
www.cityofnorthlasvegas.com

45TH ANNUAL CONFERENCE OF THE SOUTHERN NEVADA BLACK NURSES ASSOCIATION AND THE NATIONAL BLACK NURSES ASSOCIATION AUGUST 1, 2017

On behalf of the City of North Las Vegas, it is my pleasure to welcome you to the 45th Annual Conference of the Southern Nevada Black Nurses Association and the National Black Nurses Association.

I commend the important work you do to advocate for black nurses and to ensure that people of color receive the highest quality healthcare services. Great things happen when caring and engaged individuals come together to build a stronger future for themselves and their communities.

As you reflect on your history and years of service, I hope you take pride in what you have achieved. Your contributions of time, talent and energy are admirable. Please accept my most sincere wishes for a wonderful event and for your continued success.

Sincerely,

John Lee
Mayor



NBNA *Officers and Board of Directors*



PRESIDENT
Eric J. Williams, DNP, RN, CNE
*Assistant Director/Faculty Leader
 and Professor of Nursing
 Santa Monica College
 Los Angeles, California*



NBNA HISTORIAN
**Lenora Yates, DNP, ARNP, MSN,
 EdD, MBA, CNE**
*Chair, Generic and Accelerated Option Nursing
 Benjamin Leon School of Nursing
 Miami Dade College
 Miami, Florida*



1ST VICE PRESIDENT
**Lola Denise Jefferson, BSN,
 RNC, CVRN**
*House Supervisor
 Cornerstone Hospital
 Houston, Texas*



PARLIAMENTARIAN
**Patricia McManus, PhD,
 RN, GCNPM**
*President/CEO
 Black Health Coalition of Wisconsin,
 BHCW
 Milwaukee, Wisconsin*



2ND VICE PRESIDENT
Birthale Archie, DNP, MSN, BS, RN
*Assistant Professor in Graduate Nursing Program
 and Special Project
 Department of Nursing
 College of Professional Studies
 Bowie State University
 Bowie, Maryland*



IMMEDIATE PAST PRESIDENT
Deidre Walton, JD, MSN, RN-PHN
*CEO
 Keeverdon and Associates
 Scottsdale, Arizona*



SECRETARY
**Martha A. Dawson, DNP, MSN,
 HSA, FACHE**
*Robert Wood Johnson Executive
 Nurse Fellow (2003)
 Johnson and Johnson Wharton
 Nurse Fellow
 Assistant Professor, Family, Community
 & Health Systems
 Coordinator of Nursing and Health
 Systems Administration
 PAHO/WHO Collaborating Center on
 International Nursing
 Birmingham, Alabama*



STUDENT REPRESENTATIVE
Dorothy Kinniebrew
*Los Angeles Southwest College
 Los Angeles, California*



TREASURER
Trilby Barnes-Green, RN
*Telemedicine Nurse
 Accountable Care Division
 Ochsner Network
 New Orleans, Louisiana*



BOARD MEMBER
**Angela M. Allen, PhD, MAT,
 EdS, EA, CRRN**
*Clinical Research Program
 Director/Clinical Professor
 Banner Health/Arizona
 State University
 Phoenix, Arizona*



BOARD MEMBER
Deborah Andrews, MSHSA, RN
President and CEO
 Infinite Technology Solutions, LLC
 Birmingham, Alabama



EX-OFFICIO
C. Alicia Georges, EdD, RN, FAAN
Professor and Chairperson Department of Nursing
 Lehman College of the City of New York
 Bronx, New York



BOARD MEMBER
Chris Bryant, MSN, RN
Nursing Program Manager
 Denver Health
 Denver, Colorado



BOARD MEMBER
Yvonne D. Olusi-Ogadi, BS, RN, CLNC, COS-C, ACHCE
Administrator
 Denali Healthcare, Inc.
 Wharton, Texas



BOARD MEMBER
Kim J. Cartwright, LPN, WCC
Account Manager
 Medstar Visiting Nurse Association
 Temple Hills, Maryland



BOARD MEMBER
Joni Mae Lovelace, RN, BS, CCM, CNC
President and DEO
 Lovelace Multi-Care Health Services, LLC
 Atlanta, Georgia



BOARD MEMBER
Kendrick T. Clack, MS, RN, NP-C
Family Nurse Practitioner
 Howard Brown Health
 Chicago, Illinois



BOARD MEMBER
Sasha DuBois, MSN, RN
Nurse Administrator
 Brigham and Women's Hospital
 Boston, Massachusetts



BOARD MEMBER
Deborah Jones, RNC, MS
Retired Nurse Administrator
 UTMB Galveston Texas
 Texas City, Texas



EXECUTIVE DIRECTOR
Millicent Gorham, PhD (Hon), MBA, FAAN
National Office
 Silver Spring, Maryland

NBNA *Salutes Past Presidents*

The Board of Directors and Members of the National Black Nurses Association, Inc. Salute our Past Presidents for their Dedication to the NBNA Mission.



Dr. Lauranne Sams*
1973-1977



Dr. C. Alicia Georges
1987-1991



Dr. Bettye Davis-Lewis
2003-2007



Dr. Carrie Frazier Brown
1977-1979



Dr. Linda Burnes Bolton
1991-1995



Dr. Debra Toney
2007-2011



E. Lorraine Baugh
1979-1983



Dr. Betty Smith Williams
1995-1999



Dr. Deidre Walton
2011-2015



Ophelia Long
1983-1987



Dr. Hilda Richards
1999-2003

Congratulations Dr. Eric Williams
on a momentous year and visiting the
Fort Bend County Black Nurses Association
16th Presidents' Scholarship & Awards Luncheon



Madame President Janice Sanders
 presents our First Male President Dr. Eric Williams
 with a replica of Dr. Eric Williams



Dr. Eric Williams
 with the
 FBCBNA
 Board of Directors



Congressman
 Al Green
 presents
 Special Recognition
 Awards
 for
 Community Service



Left to right:

- Maud Trahan – Nurse of the Year
- Dr. Doris Jackson – Board Member of the Year
- Rose Cooper – Lifetime Achievement
- Tricia Romans – Recruiter of the Year
- Charlie Terrell – Volunteer of the Year



Lifetime Members

1971-1999

Ruth E. Anderson
Birthale Archie
Carol L. Barkstall
Dr. Hattie Bessent
Juanita Blake
Dr. Linda Burnes Bolton
Tiny Coleman*
Azella Collins
Margaret A. Davis
Dr. Bettye Davis-Lewis
Mary L. Gary-Stephens
Dr. C. Alicia Georges
Josephine Hall
Na'Dean Heygood*
Lula Hollis-Thompson
Sadako S. Holmes
Annette Hubbard
Yvonne Hutchinson*
Barbara Johnson
U.S. Representative Eddie
Bernice Johnson
Margaret Jordan
Ida Keith
Ernestine King-McCoy
Georgia M. Lacy
Fannie M. Lake*
Eura Lennon
Ophelia Long
Charleta Marshall
Mary McCune Harris
Evelyn Miller
Ivy M. Nelson
Blanche B. Newton
Johnnie M. Odis
Bernetta Pearson
Margaret Pemberton
Louise Ragin
Dr. Hilda Richards
Lily P. Richardson
Dr. Carrie Rodgers-Brown
Carolyn A. Rowe
Dr. Lauranne Sams*
Bertha L. Sanders
Zina Simmons
Patricia Sloan
Dr. Betty Smith Williams

Juanita E. Snead
Roslyn L. Spence
Dorothy Striggers
Linda Harris Striggles*
Emma Taylor
Patricia A. Tompkins
Geraldine Twine
Dendra Washington
Dr. Sandra M. Webb-Booker
Dr. Lucy Yates
Gwendolyn Young

2000

Dr. Rhetaugh G. Dumas*

2001

Brenda M. Bates
Velma Henderson
Gloria McWhirter
Mirian Moses
Margaret Nelson
Sharon Oliver-Henderson
Dr. Jacqueline
Walcott-McQuigg

2002

Dr. Daisy Alford-Smith
Dr. Nellie C. Bailey
Gertrude Baker
Elizabeth Ballard
E. Lorraine Baugh
Akanke Celestin-Ramsey
Betty Jo Davidson
Barbara Garner
Dr. Catherine Gilliss
Jonnie Hamilton
Dr. Mary Harper
Lorraine T. James
Florrie Jefferson
Sylvia Jones
Margaret H. Jordan
Judy Jourdain-Earle
Mattie Kelly Johnson
Beulah L. Nash-Teachey
Nettie Riddick
Gloria Rookard
Dr. Janice Ruffin*

Dr. Darlene Ruffin-Alexander
Dr. Ethelrine Shaw
Nickerson
Anita Small
Dr. Gloria Smith*
Doris A. Williams

FOUNDERS

Dr. Lauranne Sams*
Betty Jo Davidson
Dr. Mary Harper
Mattie Kelly Johnson
Gloria Rookard
Dr. Betty Smith Williams
Dr. Ethelrine
Shaw Nickerson
Doris A. Williams

CO-FOUNDERS

Gertrude Baker
E. Lorraine Baugh
Barbara Garner
Florrie Jefferson
Sylvia Jones
Margaret H. Jordan
Judy Jourdain-Earle
Dr. Janice Ruffin*
Anita Small
Dr. Gloria Smith

2003

Saundra Austin-Benn
Joan Bundley
Dr. Elizabeth Carnegie*
Evelyn Collier-Dixon
Marvel Davis
Modestine Fain*
Delois Hamilton
Grace Idowu
Dr. Patricia McManus
Donnetta Miller-Kyle
Gabrielle Rose
Dr. Rita Strickland
Dorothy E. Thompson
Dr. Debra A. Toney
Dr. Deidre Walton

2004

Dr. Betty Adams
Elmira Asongwed
Trilby Barnes-Green
Dr. Irene Daniels Lewis*
Dr. Martha Dawson
Ellen L. Durant
Adolphus Farlow
Coreen J. Fields*
Nan Hemphill
Venita A. Jones
Barbara W. Julian
Georgia Lindo
Dr. Joyce Newman Giger
Barbara J. Patterson
Dr. Carolyn Peoples Veiga
Regina Powell*
Dr. Carolyn Richardson
Cleo Richardson
Dr. Stella P. Robinson
Helen L. Robinson
Marcia V. Skeete
Carla Stanley
Dr. Janette Y. Taylor
Dr. Eric J. Williams

2005

Catherine M. Bailey
Dorothy Banks
Rosie Bernard
Arlene Branch
Vashti Brown-Edwards
Dr. Rosie Lee Calvin
Dr. Denise Canton
Genice Carde-James
Myra Celestin-Ramsey
Maria A. Dudley
Amelia Earley
Dr. Juanita Fleming
Verdis Griffin
Sheila M. Haley
Betsy L. Harris
Janice Henry
Martha Herrin
Doris Hughes

Jeraldene Johnson-Shaffer
Mary E. Jones*
Barbara C. Julion
Sandra Lee
Ernestine Leverette
Twania Lillard
Barbara Nichols
Denene Person
Alice P. Rinehart
Marion Summage
Sherry Taylor
Deborah Walker
Margaret Wheatley*
Audrey T. Winfrey

2006

Cynthia Archer-Gift
Dr. Veronica Battles
Milissa Bess
Acquenetta Bluing
Linda Brazell
Demetria Bridgett
Karletha D. Brooks
Selma Brown-Edwards
Voncea Brusha
Lois Campbell
Jean Clark
Audrey T. Crenshaw Drake
Dr. Cynthia Degazon
Holly M. Edwards
Lorraine Elliott-Boyd
Patricia Garrett
Prof. Hayward Gill, Jr.
Tanya Hardy-Menard
Dr. Constance Hendricks
Cynthia J. Hickman
Shirley James
Lola Denise Jefferson
Ivone Jorif
Dianne Marshburn
Sandra McKinney
Carletta Mitchell
Agnes R. Morton
Adrienne Mubarak
Dr. Bobbie J. Perdue
Leonie Robinson

Joyce Spalding
Janice Turner
Deborah C. Washam
LaZelle Westbrook
Mr. AC Whitaker

2007

Carol Alexander
Jerrica V. Ampadu
Fedricker Diane Barber
Debra Boyd-Seale
Addie Carrington
Othello Childress
Dina Clark
Tonja Cook
Pamela Cormier
Gwenith Dickerson
Tawana Duckson
Celeste Evans
Dr. Audwin Fletcher
Verna Gaskins
Beulah Hadrick
Jeanette Hammond
Linda M. Howard
Ruby Rose Hutchinson
Eva Ketchens
Regina Martin
Beverly McGowan
Patricia Medley
Rechelle Mitchell-White
Vivian Murphy
Toni L. Oats
Hester E. O'Rourke
Kathryn Peoples Veiga
Joan Perry-Austin
Angela Raiford
Brenda Ross
Lavonne Sewell
Bessie Trammell
Dr. Roberta L. Waite
Ethel Walton
Nannette Wells-Brooks
Jacquetta Carolyn Whaley
Rita Wray
Glenn Young

2008

Cecilia Adams
Malika Bristol
Lola Dorsey
Cynthia B. Edwards
Dr. Daphne Ferdinand
A. Ann Fields
Lynette Galloway
Dr. Faye Gary
Andrea M. Goode
Linda V. Green
Ida Griffin-Massie
Jamise Herbert
Angela Johnson
Dessie Levy
Eartha Levy
Gail D. Marshall
Donna McDonald
Evelyn N. Merriett
Suzan Moser
Juanita Mumford
Lurine Parker
Carolyn Rimmer
Dr. Catherine Roscoe-
Herbert
Regina Shears-McCloud
Dorothy Stewart
Rita Tharpe
Joyce Townser
Dr. Ronnie Ursin
Annie Rose Walker
Gwendolyn Watford-Miller
Angela Weathersby
Etta White
Stephanie Wilborne

2009

Faye Collins
Millicent Eastwood
Mattie Eley
Margaret A. Green
Bobbie Holt-Ragler
Helen McCorkell
Gwendolyn Randall
Theresa F. Rodgers

2010

Jacqueline Baker
Carol Barnes
Dr. Keneshia Bryant
Trista Campbell
Dr. Stephanie Ferguson
Mercedes Foster
Fannie Gaston-Johansson
Shirley Holt-Hill
Marcia Lowe
Theresa Lundy
Lacy Newberry
Jennifer Pearce
Rhonda Robinson

2011

Vanessa Arline
Vanessa Auguillard
Jenyce Bond
Rosa Mckinzy Cambridge
Vera Campbell-Jones
Kendrick Clack
Esther Davis*
Nina Diggins
Rachel Drayton
Rennae Ellis
Leana Fox
Lottie Harris
Thelma Harris
Dr. Carolyn Harris-Muchell
Opal Johnson
Holly Jones
Bernadine Julun-Jacobs
Carrie King
Terry Lee
Almaneta Lee
Salamah Locks
Johnnie Lovelace
Dr. Courtney Lyder
Ottamissiah Moore
Ruby Murphy
Lucy McKinney Parlor
Josie Rather
Laurie C. Reid
Rose Rivers
Nellie Robinson

Lifetime Members (continued)

Norma Rogers
Kimberly Scott
Dr. Ahia Shabaaz
Dr. Phyllis Sharps
Sharon Smith
Dr. Eva Stephens
Charlie Terrell
Nezbile Thomas
Mary Turner
Verna Wells
Gloria Wilson
Jean Winfield
Faye Young

2012

Pauline Barnes
Dr. Richardean Benjamin
Gloria Bivins
Elcedo Louise Bradley
Betty Braxter
GraciAna Breaux
Gaye E. Broadway
Sharonetta Brooks
Tracey Clayton
Barbara Crosby
Iris Culbert
Janice Davis
Nadene Dukes
Dr. Janalyn Edmonds
Dr. Monica Ennis
Geraldine Feaster
Arlanda Fields
Gloria Hayman
Ethel Holland
Suzanne Holliday Thomas
Charlene Holloway-Hampton
Bernadine Horne
Rose Hoskins
Sara Howell
Geneva Irby
Jacqueline Johnson
Mary Vanessa McCain Johnson
Imani Kinshasa
Cathy B. Lane
Linda London

Iris Malone
Dr. Beverly Malone
Yvonne Martin
Ada Massey-Smith
Tina McClain
Barbara McCorkle
Dr. Romeatrius Moss
Yvonne Olusi
Betty Owens
Patty Palmer
Wanda Pendleton
Alma Pittman
Janet A. Porter
Sandra Pritchard
Rosemary Sontoyo
Jean Straker
Dr. Ora Lea Strickland
Deborah Thedford-Zimmerman
Maud Trahan
Lisbon O. Williams
Patricia Williams*
Ethelene Wilmore
Lucille Woodard
Jacqueline Wooters
Dr. Kynna Wright
Dr. Lenora Yates
Geri Zollicoffer

2013

Ni'mat Abdul-Latif-Muhamed
Jabar Akbar
Angela Allen
Deborah Andrews
Dr. Louise Aurelien
Rhonda Backers-Garrett
Joyce Brown
Cynthia Caruthers
Nyla Clark-Sakakura
Carol Colon
COL. Irma Cooper
Christin Durham
Dr. Sonja Fuqua
Annie Gooden
Lois Greene
Dr. Elaine Hardy

Dr. Daisy Harmon Allen
Linda Hartsfield
Vathrice Hartwell
Dr. Yolanda Hill
Bernadine Horne-Heidi
Terri Ivory-Brown
Dawndra Jones
Jacqueline Ann Jones
Nesha Lambert
Bridget Lanes
Janet Lawrence
Glenda Lock
Patricia Lyons
Paulette Mebane
Cynthia Metoyer
Eugenia Millender
Dr. Angelo Moore
Lee Antoinette Moore
Anita Pittman
Dorothea Veranetta Poole
Constance Reese
Rhonda E. Ruben
Larider Ruffin
Dr. Becky Small
Barbara Jo Smith
Daliah Spencer
Dr. Ida Spruill
Jeneva Stoudemire
Barbara Sunnerville
Sandra Walker
Ethel Weekly-Avant
Ora D. Williams
Margaret Ann Worthy
Christy Wright

2014

Maulah Adanri
Samantha Agee
Gladys Amerson
Lynda Arnold
Kimberly Ayers
Gwendolyn Bailey
Christine Bethea
A. Janis Billups
Jacqueline Blake
Mary Boschulte

Denise Sanders Boutte
Brenda Bowers
Gina Bowling
Thelma Brandon-Williams
Natur Brooks
Pauline Bryant
Stephanie Burnett
Dr. Anita Chesney
Barbara Collier
Julie Conley
Brenda Deneffield-Jones
Laretta Dodson
Dr. Trudy Gaillard
Lindsey Harris
Evelyn Harris
Mary Haynes
Linda Hendree
Lynn Hines
Melody Hopkins
Carthenia Jefferson
Marilyn Johnson
Beverly Jones
Dr. Lovene Knight
Tricia Lomax-Romans
Geneane Marshall
Marilyn McFarland
Angela Moss
Dr. Rose Ellington Murray
Alean Nash
Sabrina Newton
Pinkie Nichols
Debora Nixon
Gwendolyn Parker
Mack Parker
Sheila Penn
Elizabeth Phashe
Dr. Janice Phillips
Joan Pierre
Roberta Reed
Kim Renea Rutley-Campbell
Kristine Sanders-Ayinde
Yolanda Scipio-Jackson
Debbie Skeete-Bernard
Tina Smith
Tracy Smith-Tinson
Connie Tate

Bertha Williams
Adriene Young

2015

Frances Ashe-Goins
Louise Bailey
Hyacinth Bennett
Linda Black
Mary Blue
Betty Borden
Dr. Brenda Bower
Joanne M. Boyd
Temequah Breckenridge
Constance Brown
Dr. Lisa Brown
Valerie Browne-Krimsley
Debbie Bryant
Cheryl Busby
Bennie Calvert
Dr. Donna Cill
Dr. Bernice Coleman
Dr. Jennifer J. Coleman
Juanita Coye-Bailey
Winnifred Dill
Fredericka Duggan-Archer
Carolyn Fambro
Linda Fleming-Heath
Rose Furcron-Harris
Cheryl Garmon
Dr. Jill Hamilton
Thomas Hill
Clem Hopkins
Shelia Humphrey
Gina Jeannis-Homere
Charlsie Johnson-Wilson
Deborah Jones
Patricia Joyce
Darlene Kornegay
Cheryl Anderson Lane
Denise Linton
Althea Michel
Elvira Moon
Julia Muldrow
Barbara Odum
Chinyere Onuorah

Corentheis Perry Simon
Keith Romans
Janice Sanders
Nelline Shaw
Jewel Shelton
Kellie Smith
Paulette Stanly
Ivy Steverson
Karen Strickland
Cathy Tucker
Faith Ukanwa-Okagbue
Dr. Sandra Underwood
Dr. Judy Vansiea
Barbara Walker
Dr. LeShonda Wallace
Vickie Wheaton-Young
Jason Williams
Sandra D. Williams
Edna Willis

2016

Bettye Anderson Frederic
LaToshia Baruti
Cynthia L. Bell
Evivian Bell
Irene Bembry
Theresa Brisker
Margaret Brown
Tina Carmichael
Jeanette Portis Carter
Julisa Conley
Deborah Coplin-Hall
Lisa Cosby
Sasha DuBois
Francina Edwards
Felicia Y. Ellerbe
Evette Estwick
Dr. Sheldon Fields
Rose Furcron-Harris
Rossalyn Gooch
Linda Grandison
Dr. Rebecca Harris-Smith
Debra L. Hawkins
Banita Herndon
Bridgette Hudson

Linda Isabell
Alice L. Jackson
Dr. Doris Jackson
Patricia James
Ouida Jones
Melissa Joseph
Dr. Colleen Kilgore
Rev. Claudia E. Lawton
Darlene Leaven
Dr. Gayenell Magwood
Glenda McCloud
Melony Miner
Deborah Mizell
Wanda Morris
Shelia Moss
Annie Neasman
Margaret Nwajiaku
Barbar Pettis
Jacqueline Scott
Shirley Shavers
Yvonne Sims
Alexandria Stewart-Scurry
Jacquelyn Toliver
Janis Tyrell-Smith
Dr. Linda
Washington-Brown
Wendy Williams
Dr. Lovoria B. Williams
Joni Young

2017

Martins Akhibi
Rosemary Allen-Jenkins
Denise Bell
Natalie Benjamin-Franks
Yolanda Giles-Bostick
Florence Brown
Wanda Brown
Letwana Bryant
Kim J. Cartwright
Glenda Clement
Ervin Jean Coleman
Gladys Dijj
Cheryl Duncan
Karen Faison

Sandra Flowers
Yolanda Giles-Bostick
Diana Gist
Annie-Marie Good
Debra Green
Dr. J. Taylor Harden
Cindi Hart
Joyce Hayes
Kimberly Hebert
Katrice Hester
LaTonya Hines
Delois Holloman
Sadie Hughes
Dr. Olinda Johnson
Gail L. Johnson
Romona Johnson
Dr. Debbie Jones
Elnora King
Gwendolyn Mathis
Marie Meadows
Marion Miller
Myrtle Morrow
Peggy Pettit
Lyn Marie Peugeot
Dr. Nellie Prudhomme
Dr. Randolph Rasch
Dr. Karen Rawls
Venieta Rawls
Celeste Robinson
Michelle Ruffin
Robin Simmons
Atrameas Smith
Lucinda Swinton
Richardanea Theodore
Kellie Volcy
Wanda Waiters
Carmen Ward-Sullivan
Tammy Welcome
Erniece West
Shakia West
Yumuriel Whitaker
Stephanie Williams
Michelle Young-Stevenson

Acknowledgments

The National and the Local Conference Committees would like to thank all volunteers, sponsors and supporters for their efforts in making this 45th Annual Institute and Conference in Las Vegas, NV a huge success!!

NBNA OFFICE STAFF

Dr. Millicent Gorham, *Executive Director*
Dianne Mance, *Conference Services Manager*
Estella Lazenby, *Membership Services Manager and Registration*
Frederick George Thomas, *Administrative Assistant*
Crystal Harold, *Administrative Assistant*
Yanina Maysonet, *Administrative Assistant*

NATIONAL CONFERENCE PLANNING COMMITTEE

Dr. Debra A. Toney, *National Conference Chair*
Dr. Janice Phillips, *Program Chair*
Kim Cartwright
Sasha DuBois
Rowena Tri, *Local Chapter President*
Yvonne Martin
Deborah Mizell
Dr. Angelo Moore
Dr. Sandra Millon Underwood
Laurie Reid

LOCAL CONFERENCE PLANNING COMMITTEE

Dr. Debra A. Toney, *National Conference Chair*
Rowena Trim, *President, Southern Nevada Black Nurses Association*
Lauren Edgar, *Conference Co-Chair*
Marcia Evans, *Conference Co-Chair*

COMMITTEE MEMBERS

Michelle Kelani Anderson
Angela Brock
Darnell Caldwell
Debra Collins
Keshia Rashada-Davis
Latisha Evans
Mercedes Foster
Noryce Hill Bell
Ida Keith Kenyatta
Leah Lott
Sandra Lowe
Donnetta Kyle-Miller
Helen Moore
Beverly Pope
Kenya Posey
Margo Scott
Tina Turner
Terri Yates
Joni Young

EMERGING STUDENT LEADERSHIP INSTITUTE

Yvonne Olusi-Ogadi
Dorothy Kinniebrew

MILITARY

Dr. Angelo Moore
Cynthia Bell

ECUMENICAL SERVICE

Rev. Evelyn Collier Dixon, *Co-Chair*
Verdis Griffin, *Co-Chair*
Pastor Chadwick Ricks, *Co-Chair*

UNDER FORTY FORUM

Sasha DuBois

REGISTRARS

Trilby Barnes-Green, *Registrar*
Yvonne Olusi-Ogadi, *Co-Registrar*

SOUTHERN NEVADA BLACK NURSES ASSOCIATION

CEU CONSULTANTS

Pamela Moore
Selina Davis

LOCAL HEALTH FAIR HOST

Nevada Health Centers

LOCAL SUPPORTERS

LOCAL CHAPTER SPECIAL ACKNOWLEDGEMENTS TO COMMUNITY PARTNERS

Aetna Better Health of Nevada
Alaris
Black Image Magazine
Brian Lewis – The Black Book Talk Show
Carman L. Evans
Costco
Jean Sharon Jones
KCEP Power 88 Radio Station
Kenya Posey
Melvin Stringer Merchandizing Services
Nevada Action Coalition
Nevada Health Centers Inc.



Kent County, Kalamazoo-Muskegon Michigan Black Nurses Association

(KMMBNA) Website: <https://kmmbna.nursingnetwork.com/>

Chapter Mission is to “Serve the Unserved and the Underserved.”



U-R- *Sibalwa Hankondo-Nursing Student Scholarship Recipient and Social Media Chair, Shiva A. Aboagye- Elected Secretary and Nominated for the “Next Generation of Nurse Leaders Under 40,” Shahidah El-Amin- Current Chapter President, Dr. Birthale Archie,- Founder, Past Chapter President, Current NBNA Second Vice President, Kayleen Landaal- Nursing Student Scholarship Recipient, and "Sergeant Major Michael Robinson" -Vice President.*

With God’s Grace and Mercy, we have been able to award over \$66,000 in scholarships to nursing students who are pursuing degrees as LPNs, RNs, APRNs., and Doctorates. Praise God!

The chapter would like to **thank Dr. Birthale Archie, our NBNA Second Vice President** for her outstanding leadership and work in our local chapter and with NBNA! We also **thank our chapter President, Shahidah El-Amin, the officers, and members for working diligently** to implement the initiatives of the chapter, especially the **excellent 2017 Scholarship Gala** and more. **We were Blessed to have Dr. Randolph F. R. Rasch as our outstanding keynote Guest Speaker who spoke on “Changes in Healthcare: What You Should Know”**

In addition, we thank our corporate partners, sponsors, supporters, volunteers, and all for assisting KMMBNA to achieve the mission! May God continue to Bless KMMBNA and NBNA in all of our endeavors!



In Memoriam

NBNA MEMBERS WHO HAVE PASSED AWAY

Susan Bradshaw

Co-Founder, Council of Black Nurses, LA

Georgia Briley

Council of Black Nurses, LA

Dr. Doris Campbell

Black Nurses Association, Tampa

Patricia Correia-Harris

Galveston County Gulf Coast Black Nurses Association

Gail Persons

Council of Black Nurses, LA

Willie Pearl Porter

Black Nurses Association, Miami

Emma Taylor

Council of Black Nurses, LA

Muriel L. Walker

Akron Black Nurses Association



CLINICAL SCHOLARS

A NATIONAL LEADERSHIP PROGRAM

www.clinical-scholars.org



Seeking health care providers who:

- Care for patients in the clinic, hospital or community
- Want to improve health of those most vulnerable in their communities
- Are ready to move to the next level as leaders
- Work with other health disciplines to tackle complex health issues

Be a Change Leader.
Build a Culture of Health.

Applications open
January 2018

Support
provided by



Robert Wood Johnson
Foundation

Opening Keynote Speaker



CATHERINE ALICIA GEORGES, EdD, RN, FAAN

President-Elect
AARP

Catherine Alicia Georges, EdD, RN, FAAN, (President-elect) is professor and chair of the Department of Nursing at Lehman College and the Graduate Center of the City University of New York. She is president of the National Black Nurses Foundation. Previously, she was a staff nurse, team leader, supervisor and district manager for the Visiting Nurse Service of New York. She serves on the Board of the Black Women's Health Study and R.A.I.N., Inc. She earned her undergraduate degree from the Seton Hall University College of Nursing, her M.A. in Nursing from New York University and a doctoral degree in Educational Leadership and Policy Studies at the University of Vermont. She resides in Bronx, N.Y.



Closing Keynote Speaker



RANDOLPH RASCH, PHD, RN, FAANP

*Dean and Professor, College of Nursing
Michigan State University*

Randolph Rasch, PhD, RN, FAANP, is professor and the 9th dean of the College of Nursing at Michigan State University. Prior to his appointment as dean, Dr. Rasch served as professor and Chair of the Department of Community Health Nursing in the School of Nursing at the University of North Carolina Greensboro. He has also served as director of highly ranked, successful, nurse practitioner programs in schools of nursing at the University of North Carolina, Greensboro, Vanderbilt University and the University of North Carolina at Chapel Hill. Included in this group is the very first program of its kind, the Dual Family/Acute Care Nurse Practitioner program focusing in Emergency Care which is at Vanderbilt University School of Nursing.

Prior to his academic career, Dr. Rasch was the first State-wide Director of Nursing Services and Programs Director in the Tennessee Department of Correction (TDOC), where he provided leadership and direction for nursing services and assisted the Director of Health Services with the overall development, management, and operations of Health Services in the TDOC. As part of a three-member management team, Dr. Rasch was responsible for designing and implementing a system of health care for the TDOC and as Programs Director, leading the development and facilitating the implementation of the Quality Assurance Program for Health Services in the TDOC.

Dr. Rasch has a long history of public service. He was a governor's appointee to the first Tennessee Early Childhood Comprehensive Systems Advisory Committee and a member of the Advisory Committee which developed the first Tennessee Men's Health Report Card. He is recognized for his expertise in primary care and community health practice, serving as a consultant to safety net clinics and the nation's first Federally Qualified Health Center, Mile Square Health Center at the University of Illinois Medical Center. A recognized expert in nursing education and administration, he is frequently asked to serve as chair of committees conducting external reviews of schools of nursing around the nation.

A 2015-2016 Distinguished Alumnus of the School of Nursing at The University of Texas at Austin, Dr. Rasch is also recognized as one of the *100 Leaders in 100 Years* celebration of the Centennial Anniversary of the Vanderbilt University School of Nursing. A Fellow in the American Association of Nurse Practitioner (FAANP) and a Distinguished Scholar and Fellow in the National Academies of Practice (DS-FNAP), Dr. Rasch holds the distinction of being the first African American male graduate of the nursing program at Andrews University and the first African American male masters prepared family nurse practitioner (MSN, Vanderbilt University School of Nursing). He is the first African American male to hold the PhD in nursing (PhD, UT Austin) and was the first African American male public health nurse in the State of Michigan.

Lifetime Achievement Award Recipients



BARBARA JULIAN, RN, BSN

Barbara Wilson Julian is a retired nursing administrator who is a diligent member of the Council of Black Nurses, Los Angeles and a lifetime member of NBNA. Barbara began her nursing journey shortly after graduating from high school in Donaldsonville, Louisiana. She entered the Dillard University Nursing program in 1952 and graduated with a BSN Degree in 1956. Ms. Julian's professional career began at Flint Goodridge Hospital in New Orleans, LA as a Relief Nursing Supervisor where she remained for four years before relocating to Los Angeles, CA in 1960. She then secured a position with the Los Angeles County Department of Health

Services, first working at LA USC Medical Center as Assistant Head Nurse, then in various other positions within the Medical-Surgical services field. She was the coordinator and facilitator of the first Post-Coronary Care unit at LA USC Medical Center. In 1971, at the urging of her former Biology instructor, Dr. Charles Buggs, she transferred to King-Drew Medical Center to help get the Hospital open to serve an under-represented and underserved community. She remained at King-Drew serving in a number of positions increasing in responsibility until her retirement in 1993.

Ms. Julian is an active nursing and community volunteer with the Council of Black Nurses, Los Angeles, where she served as the Nominating Chair, Community Health and Membership Chair. Also, during her tenure as Community Health Chair, the Council of Black Nurses, Los Angeles received the NBNA Award for Outstanding Community Service. She is a member of St. Agatha Catholic Church where she serves on the Finance Council. Barbara has worked with other community organizations for over four decades such as American Cancer Society, American Heart Association, Mid-City Neighborhood Council, Wilshire Police Advisory Board and Claude Pepper Senior Club as well as a member of Delta Sigma Theta Sorority.

Barbara is an active participant with the Dillard University Alumni Association, on both the local and national levels. Also, she was instrumental in financing the Rita E. Miller Memorial Scholarships at Dillard University and NBNA. Ten years ago, she developed the Barbara Julian Scholarship for nursing students in the Los Angeles area. She has awarded more than \$50,000 in scholarships to approximately 30 nursing students and others over the past 20 years to help bring the next generation of young nurses and other students of underserved communities to become successful members of their community. Ms. Julian was instrumental in assisting nursing students throughout the country with her scholarships and sponsorship of student memberships to CBN, LA and NBNA.

Ms. Julian has received numerous awards and commendations from professional and civic organizations. Barbara is listed in Who's Who of American Women, Who's Who in the West and Community Leaders of America. She is a Living Legend awardee from CBN, Los Angeles in 2014; in 2011 she was awarded the Ruby Award from NBNA for her commitment to NBNA.

For relaxation Ms. Julian enjoys reading, world traveling with her family, completing her travel photo albums and casino therapy. All while, raising a son and the children of family who have passed on.



**Congratulations
Barbara W. Julian**

Recipient of the

**2017 NBNA
Lifetime Achievement Award**

*From: Dillard University Alumni
Los Angeles Chapter, Family and Friends*



Make it Count at Genex

Recognized for our career-building culture, Genex is the place where professionals are validated for their accomplishments and the lives they improve on a daily basis. We invite you to explore opportunities that utilize your talents at a company that thrives on teamwork and diversity. We are looking for:

- Utilization Review Nurses (RNs)
- Field & Telephonic Case Managers (RNs)
- Vocational Counselors/Case Managers
- Sales Professionals

To view a listing of opportunities
in your area please visit our website
at genexservices.com/careers

Genex Services, LLC offers equal opportunity to all persons without regard to race, color, religion, age, gender, sexual preference, marital status, national origin, political belief or the presence of a non-job-related medical condition disability. We proudly support diversity in our workforce. M/F/D/V



Miami Chapter Black Nurses Association

Congratulates

National Black Nurses Association on your 45th Annual Institute & Conference

Las Vegas, Nevada – July 30 - August 4, 2017



Lifetime Achievement Award Recipients (continued)



DEBRA A. TONEY, PHD, RN, FAAN

Debra A. Toney, PhD, RN, FAAN, has more than 30 years of clinical and leadership experience in nursing and community-based health promotion programs. She began her career as a critical care nurse and progressed into leadership roles. A strong advocate of patient-centered care, Dr. Toney is a national and international speaker known for her passionate, enthusiastic and inspirational style and her ability to get to the heart of the matter.

Dr. Toney is the Director of Quality Management at Nevada's largest Federally Qualified Health Center, Nevada Health Centers, Inc. (NVHC) comprised of 18 health centers in urban, rural and frontier Nevada. As the Director, she is responsible for ensuring high quality and cost effective healthcare throughout NVHC's integrated practice of medical, dental and behavioral health services. Dr. Toney has come full circle and believes she has landed in the perfect location to combine her professional life and community passion which allows her to provide ongoing contributions in advocating to eliminate health disparities and inequities throughout the neediest communities.

Dr. Toney has a long history of public and community service. She was appointed by the Governor of Nevada to serve as a member of the Office of Minority Health and served as its first chair, where she provided leadership and direction for the statewide office. Her advocacy efforts have advanced the national health policy agenda through various experiences including testifying before the U.S. House of Representatives Committee on Appropriations on the need for adequate funding for nursing education.

Dr. Toney is the founder of the Southern Nevada Black Nurses Association now celebrating their 20th year. She is proud to have served as the 10th President of the National Black Nurses Association. She is a graduate of the prestigious RWJ Executive Nurse Fellows program and as a result created the NBNA Founders Leadership Institute, the NBNA Summer Youth Enrichment Institute, Obesity Institute and NBNA under 40 Forum. Dr. Toney works diligently on behalf of the nursing and health professions and is a member of the Nurses on Boards Coalition where she serves as a project lead to increase the number of nurses on community and corporate boards. She is the secretary for the National Coalition of Ethnic Minority Nurse Associations and a former board member of the American Academy of Nursing. Dr. Toney participates with the Institute of Medicine's Future of Nurses Campaign and is the Chair of the Nevada Action Coalition which she helped start and serves as Chair of the Diversity Task Force. Dr. Toney is passionate about creating the next generation of minority nurse leaders. She is a mentor to student nurses and experienced nurses transitioning into leadership roles. She has held positions for several national organizations, including the NIH Office of Women's Research, The Joint Commission, FDA Nominating Group and Coca Cola's Health & Wellness Advisory Board.

Dr. Toney is a strong advocate for giving back to the community and serves as Chair of the Rainbow Dreams Educational Foundation, where she is dedicated to the well-being of high risk underserved youth. She is a member of Alpha Kappa Alpha Sorority and the Links Incorporated. In both her professional and volunteer roles, she has been devoted to delivering and improving health care in underserved communities. Dr. Toney has been recognized for her contributions to society by numerous organizations including being selected as a Torchbearer in the London Olympics Torch Relay.

Southern Nevada Black Nurses Association

Black Nurses Nurturing the Community

Salutes "our"
recipient...



Debra A. Toney, PhD, RN, FAAN

Founding Member and Past National President

LIFETIME ACHIEVEMENT AWARD

SNBNA

Phone: 702-608-5241
E-mail: sbna1v@gmail.com
sbna.nursingnetwork.com



P.O. Box 270586
Las Vegas, NV
89127-0586

Lifetime Achievement Award Recipients (continued)



DEBORAH WASHINGTON, PHD, RN

Deborah Washington, PhD, RN, has been director of diversity for Patient Care Services at Massachusetts General Hospital since 1995. In her role she serves as an internal diversity consultant to leadership, staff and employees. Deb has been recognized on behalf of the effectiveness of the MGH commitment to diversity as the 2015 national recipient of the AONE Prism Award, twice awarded the Rosoff Award sponsored by the Ad Club, selected as a Champion in Health Care awarded by the Boston Business Journal and featured as a Leader to Watch by the American Organization of Nurse Executives. Deb recently completed her tenure as a board member of the AONE Foundation and continues to serve on the board of MITSS (Medically Induced Trauma Support Services). She is National Co-Chair of the Future of Nursing State Action Coalitions Diversity Steering Committee and is Co-Chair of the NBNA Diversity Committee. She serves on several diversity advisory committees for schools of nursing, both baccalaureate and associate degree.

Deb has co-authored papers, book chapters and produced two videos on the topics of the cultural positives of being a minority nurse, mentoring and providing clinical practice that is culturally competent. Her dissertation focused on the impact of race and ethnicity on clinical decision making.

She volunteers her time to serve on the Executive Council of AARP Massachusetts and is currently completing her second term as church moderator for Old South Church in Boston.

Deb is a graduate of Boston University School of Nursing for her BSN and Boston College for both her Masters in Adult Mental Health and her PhD.



THE NEW ENGLAND REGIONAL BLACK NURSES ASSOCIATION, INC

— *Congratulates* —

Deborah Washington, PhD, RN



2017 NBNA LIFETIME ACHIEVEMENT AWARD



OFFICERS

President: Tarma Johnson, MSN, FNP, BC

Vice President: Sasha DuBois, MSN, RN

Secretary: Cassandra Mombrun, MSN, RN, CPNP

Treasurer: Sharon T. Callender, RN, MPH

Founder and President Emerita: Dr. E. Lorraine Baugh

Trailblazer Award Recipients



SHIRLEY EVERS-MANLY, PHD, MSN, RN, FAAN

Chief Nursing Officer, Howard University Hospital and Senior Managing Director, Clinical Development, Paladin Healthcare Management

Shirley Evers-Manly, PhD, RN, FAAN, is the Chief Nursing Officer at Howard University Hospital. She provides executive and operational oversight to the Department of Nursing, Center for the 188-bed facility. In addition to Nursing, she provides oversight to Trauma and Surgical Services, Patient Transportation, Infusion Center/Radiation Oncology, Dialysis and Diabetes Centers, Respiratory Care, OR, PACU, Endoscopy, Cardiac Services and Behavioral Health.

Dr. Evers-Manly earned a PhD from the University of California, San Francisco, and Bachelor of Science in Nursing degree and a Master of Science Nursing degree from Samuel Merritt University in Oakland, California and a Post Doctorate from the University of California, Berkeley in Health Policy.

Dr. Evers-Manly also serves as Senior Managing Director of Clinical Development at Paladin Healthcare Management in El Segundo, California where she provides oversight for four community based hospitals. Dr. Evers-Manly has more than 32 years of experience developing and implementing patient-family centered acute and chronic care in primary care, tertiary, community and homecare settings. She has developed several hospital and community-based health promotion and prevention programs, working with vulnerable populations and speaking about diversity in health care locally and abroad. She serves as the Principal Investigator for the Aim 2 Care Multiple Chronic Conditions training grant, Bridges to the Doctorate and Song Brown Student Success grants as well as formally directed the Global Health Initiative at Charles R. Drew University of Medicine and Science. Academically, she has served as the Assistant Dean of Academic Services at the University of California, San Francisco and Associate Dean and Dean of Nursing at Mervyn M. Dymally School of Nursing in Los Angeles California.

She has won numerous prestigious awards for her accomplishments and contributions to improve clinical practices, inpatient and community health outcomes, and academia. She was awarded the Congressional Recognition for Outstanding Community Service by the California State Senate and United States Congress. In 2014, she was given the prestigious honor of induction into the Inaugural Leadership Hall of Fame, Sigma Theta Tau International, Honor Society of Nursing, Alpha Eta Chapter (UCSF).

Dr. Evers-Manly is an internationally recognized expert in student success, oncology and health disparities throughout the life span. She has made significant contributions in advocating to eliminate health disparities and inequities throughout the world. She gives voice to those who feel they have no voice. Dr. Evers-Manly's understanding of underserved populations brings a humanistic approach to strategic, safe, high quality and cost-effective healthcare— leadership assets and skills from which the health care arena will benefit.

For her significant contributions in the areas of service, scholarship, community and leadership, she was inducted as a fellow in the American Academy of Nursing, which was established to serve the general public and nursing profession by advancing health policy and practice through the generation, synthesis and dissemination of nursing knowledge. Dr. Evers-Manly is on faculty at the University of California, San Francisco, School of Nursing, is the Regional Chair for Sigma Theta Tau International Nursing Honor society where 26 nursing honor society chapters' report to her and serves as Chair of the National Black Nurses Association's Ad hoc Committee on Global Health.



**The Black Hollywood Education
and Resource Center
Salutes the
National Black Nurses Association, Inc.
and
Our Dedicated Member
Dr. Shirley Evers-Manly**

**For Your Outstanding Commitment
To The Field Of Nursing
And Our Community!**

www.bherc.org
#bherc

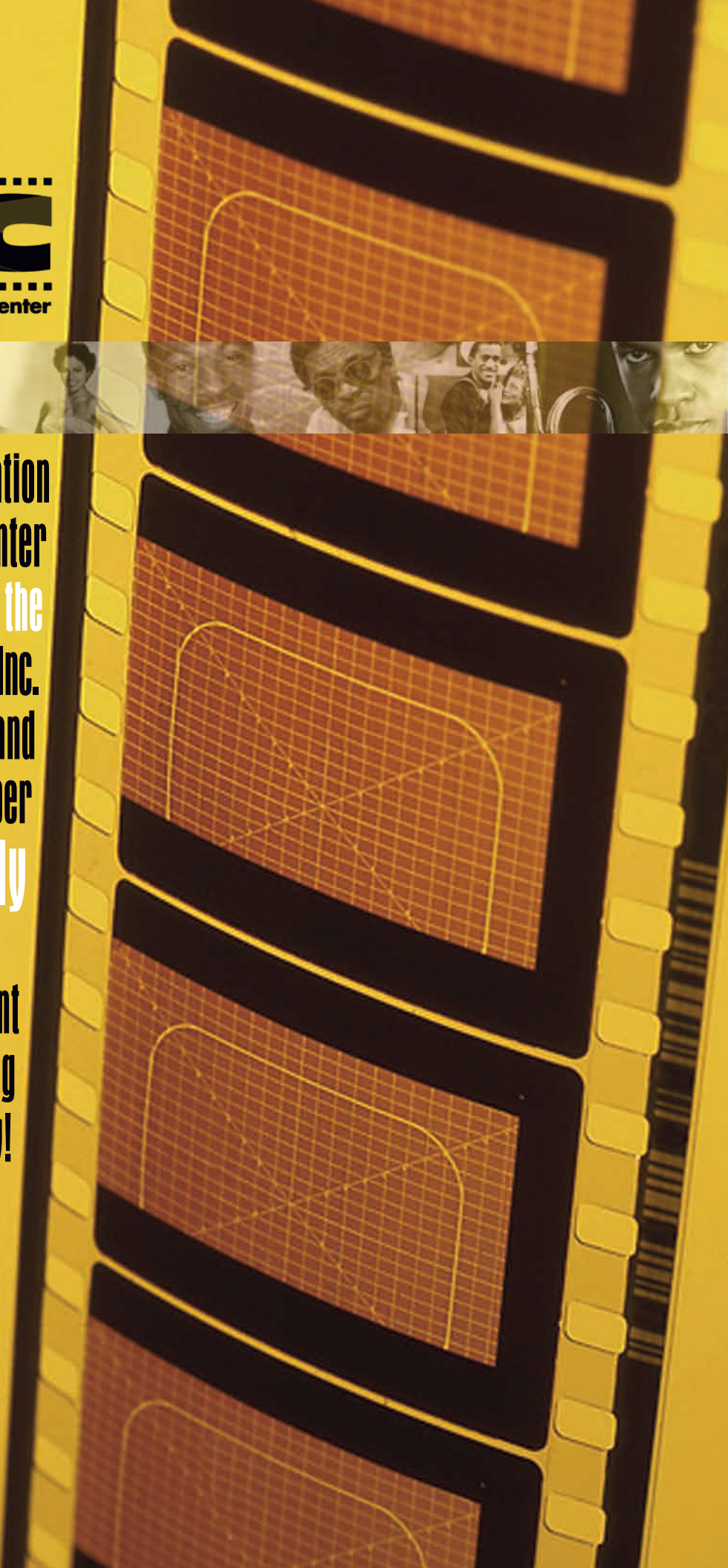

Trailblazer Award Recipients (continued)



SHELDON D. FIELDS, PHD, RN, FNP-BC, AACRN, FNAP, FAANP, FAAN

Dr. Fields is currently Dean and Professor of the School of Health Professions at New York Institute of Technology in Old Westbury, New York. He is the immediate former Chief Wellness Officer, Dean and Professor of the Mervyn M. Dymally School of Nursing at Charles R. Drew University of Medicine and Science in Los Angeles, California. With a nursing career spanning 25 years, Dr. Fields has led administrative, research and academic units. He has participated in over \$20 million dollars of research projects that focus on HIV prevention and have been funded by foundations, NIH, and other governmental agencies. He served as the protocol co-chair for the HIV Prevention Trials HPTN-073 study, a multi-million dollar NIH funded study to assess the initiation, acceptability, safety, and feasibility of Pre-exposure Prophylaxis (PrEP) among Black men who have sex with men in three US cities utilizing the C4 model (Client Centered Care Coordination). Dr. Fields is a respected researcher with many conference, poster presentations, scholarly articles, book chapters, seminars, invited lectures, webinars, newspaper articles, as well as radio and television appearances related to HIV prevention and treatment among Black men.

Dr. Fields was the first ever male Registered Nurse selected for the Robert Wood Johnson Foundation Health Policy Fellowship Program. As a fellow, he worked in Washington, DC on Capitol Hill for Senator Barbara Mikulski (D-MD) on the Senate Committee on Health, Education, Labor, and Pensions – Aging Subcommittee during the historic healthcare reform debates and passage of the Affordable Care Act.

Dr. Fields received his Ph.D. in Nursing Science from the University of Pennsylvania, his M.S. in Family Nursing and B.S. in Nursing from Binghamton University. He completed post-doctoral studies at the Center for AIDS Prevention Studies at the University of California San Francisco. He has an established program of research in HIV prevention with a focus on young men of color. Dr. Fields is a former national director of the Association of Nurses in AIDS Care and is an advanced HIV/AIDS certified registered nurse (AACRN). He is also a fellow of the American Association of Nurse Practitioners (FAANP) and a Fellow in the Nursing Academy of the National Academies of Practice (FNAP). Because of his meritorious contributions to the nursing field he was inducted on October 22, 2016 as a fellow of the prestigious American Academy of Nursing (FAAN). Academy induction is one of the highest honors in nursing. He has held faculty appointments at Binghamton University, the University of Rochester, and Florida International University.



Congratulations

NBNA on the 45th Annual Institute & Conference

The Officers & Members of the Council of Black Nurses,
Los Angeles Wish to Congratulate Our Members:

National Black Nurses Association President

Dr. Eric J. Williams, DNP, RN, CNE

2017 Lifetime Achievement Awardee

Barbara Julian, RN, BSN

2017 Trailblazer Awardees

Shirley Evers-Manly, PhD, RN FAAN

**Sheldon D. Fields, PhD,
RN, FNP-BC, AACRN, FAANP, FNAP, FAAN**



President, Chad Ricks, BSN, RN

Trailblazer Award Recipients (continued)



ENA WILLIAMS MBA, MSM, BSN, RN, CENP

*Interim Chief Nursing Officer
Yale New Haven Hospital*

Ena currently serves as Interim Chief Nursing Officer at Yale New Haven Hospital (YNHH), a 1541 bed ANCC magnet® designated, level I trauma, academic medical center

Ena began her career in Jamaica after graduating from the University Hospital of the West Indies. She migrated to the United States and in 1991 was employed as a staff nurse at Bronx Lebanon Hospital in New York. In 1992, she joined the staff at Yale New Haven in 1992 as a staff nurse in the operating room and quickly progressed through a number of leadership positions: Laser Coordinator (1993), Perioperative Educator (1995), Patient Services Manager (2001), Nursing Director (2004). Under her leadership as Nursing Director, the OR expanded to 49 operating rooms, experienced record low turnover and vacancy and increased volume growth. Perhaps most important was the "growing your own" by supporting more than 20 environmental and secretarial staff to become surgical techs and nurses, many of whom are now in leadership positions at the hospital. She was then promoted in 2012 to the position of VP and Associate Chief Nursing Officer for Patient Services and in April 2017, the role of interim *Chief Nursing Officer* for the hospital (both first for a minority nurse). She has been part of the senior nursing leadership team that lead the hospital to two successful ANCC magnet® designations.

Ena serves and participates in numerous volunteer activities such as a parent advisor to the ELM City Youth Club of the National Association of Negro Business and Women's Club, a former guest lecturer and mentor to Yale School of Nursing Howard Scholars Program, and a past member of the State of Connecticut's Women to Women Advisory Council. Ena served as president of the Southern Chapter of the National Black Nurses Association (September 2008-2010) during which time the chapter collaborated with several nursing organizations in the state to launch the *Connecticut Nursing Collaborative*, now a member of the National Regional Action Coalition to advance the Future of Nursing Institute of Medicine initiatives. Through this initiative the Collaborative worked in conjunction with the Department of Public Health to migrate to a full online licensure renewal model. In 2017, the collaborative was successful in producing the first set of data reflecting the demographics of nurses in Connecticut.

She has received numerous awards: The Cornell Scott Health Leadership Award from the NAACP of Greater New Haven (2015) and the Trailblazer Award from the Black Heritage Ball (2015). In 2012, Ena was recognized by the West Indian Social Club of Hartford as an Outstanding Jamaican in the Field of Healthcare (2010) and in 2012 the Outstanding Jamaican in America in Recognition of the 50th Anniversary of the Independence. She received the Mary E. Mahoney Award from the Southern Connecticut Black Nurses Association (2004) and the National Award for Women of Color in Health Sciences and Technology (2003). Ena graduated from the University Hospital of the West Indies with a Diploma in Nursing, Western Governors University (BSN) and Albertus Magnus College (MSM/MBA). She is currently enrolled and pursuing a PhD program. Ena is a graduate of the GE Health Management Nurse Executive Fellowship and is Board certified in Executive Nursing Practice from the American Organization of Nurse Executives. She has published several book chapters including, Pellico, L. (2010). *Focus on Adult Health Medical Surgical Nursing, Perioperative Nursing* (Chap. 5). Lippincott, Williams and Wilkins. She is a frequent speaker at local/national nursing, women and youth conferences.

Ena resides in Hamden with her husband and is the proud parent of three children. Ena is active in her church and considers her faith an important part of her life journey.

She is guided by the principle that, *"If I can help somebody as I pass along, then my living will not be in vain"*

National Black Nurses Association
Fund Development Salutes & Congratulates NBNA on
Their 45th Annual Institute & Conference!
July 30 – Aug 4, 2017 Mandalay Bay Casino & Resort

**2014
ENTREPRENUER
NURSE OF THE YEAR**
**2015 COMMUNITY
SERVICE NURSE OF
THE YEAR**



**FUND
DEVELOPMENT
CHAIR**
**NBNA BOARD
MEMBER**

Joni Mae Lovelace ,RN
BS, CCM, CNC
Lifetime Member

***Come and join us 8/2/17 at 6:30 PM Mandalay Bay Resort
in the Fabulous Las Vegas, Nevada! Get Your Tickets to
support the Fund Development and the NBNA Motown
Revenue in Support of the NBNA Initiatives***

Visit www.nbna.org for more info

NBNA's *Under 40 Awards*

2017 TOP 9 AWARDEES



Chekena "Kena" Carter, MSN, FNP-C
Primary Care Provider
 Veteran's Health Administration
 Phoenix, Arizona
 BNA, Greater Phoenix Area



Deandrea Mayes Bell, BSN-BC
Nursing Unit Director & Patient Services
 Cleveland Clinic Akron General
 Akron, Ohio
 Akron BNA



Latoya Dickens, RN-BC, MSN, FNP, ACNP-BC
Family Nurse Practitioner
 Lifecare Family Health and Dental Center
 Akron, Ohio
 Akron BNA



Dr. Leonora Muhammad, DNP, APRN, AGPCNP-BC, CCHP
Senior Clinical Educator
 Corizon Health
 St. Louis, Missouri
 BNA of Greater St. Louis



Mia Glover, MSN, RN, FNP-C
Urgent Care Nurse Practitioner
 St. Anthony's Medical Center
 St. Louis, Missouri
 BNA of Greater St. Louis



Rita Nwajei, RN
Critical Care Nurse, Intensive Care Unit
 University of Texas Medical Branch
 Galveston, Texas
 Fort Bend County BNA



Arkeelaua L. Henderson, RN, MSN
Nurse Practitioner
 Grady Health Systems, Infectious Disease Clinic
 Atlanta, Georgia
 Atlanta BNA



Faith Okagbue, MSN, APRN, FNP-C
Family Nurse Practitioner
 UT Physicians – Teen/Adolescent Medicine
 Bellaire, Texas
 Fort Bend County BNA



Marie Honore, RN, MBA
Team Manager
 VITAS Healthcare
 Fort Lauderdale, Florida
 Greater Fort Lauderdale Broward County Chapter of the NBNA



**CONGRATULATIONS TO THE NATIONAL BLACK NURSES ASSOCIATION FOR THEIR
45TH ANNUAL CONFERENCE**

**A SALUTE TO REV. DR. DEIDRE WALTON
IMMEDIATE PAST PRESIDENT**

Vicki Lundy-Revels
Owner, Luxury Travel Advisor

CAREFREE TRAVEL & ENTERTAINMENT
925-776-5793-Office/Fax



California Seller of Travel 2076586-40



2017 NBNA Nurse of the Year Awards

ADMINISTRATIVE NURSE OF THE YEAR

"To recognize excellence in the clinical area at the advanced practice level"



Ardis Jenkins Bush, MSN, RN, NE-BC, CMSRN
*Director of Nursing Trauma Critical Care
Ben Taub Hospital
Charter Member, Fort Bend County Black Nurses Association
Houston, Texas*

STAFF NURSE OF THE YEAR

"To recognize clinical nursing practice"



Mack Parker, LVN
*LVN
Department of Veterans Affairs
Member, Fort Bend County Black Nurses Association
Temple, Texas*

COMMUNITY SERVICE NURSE OF THE YEAR

"To recognize outstanding and exemplary community service"



Alecia Nicole Bethel, FNP-BC, ARNP, MSN-Ed
*Clinical Resource Manager
Jackson Memorial Hospital
Membership Committee Member, Black Nurses Association, Miami
Miami, FL*

UNIFORMED SERVICES NURSE OF THE YEAR

"To recognize excellence in military service"



Captain Celeste M. Singletary, DNP, MPH, BS
*Public Health Nurse
Fort Bragg, NC
Member, Honolulu Black Nurses Association*

NURSE ENTREPRENEUR OF THE YEAR

"To recognize a successful business owner"



Keith Romans, RN, BSN, MEd
*President and CEO
Medcore Healthcare Services and
Medcore Preferred Hospice
Fort Bend County Black Nurses Association
Brookshire, Texas*

NBNA MOTOWN REVUE

AUGUST 2, 2017
**MANDALAY BAY
RESORT & CASINO**
6:30 PM - 9:30 PM

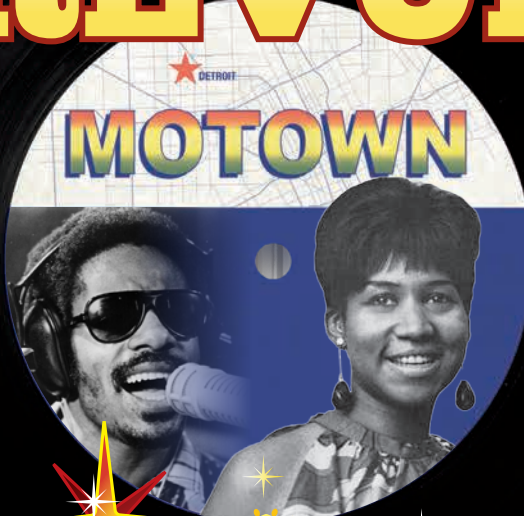

ATTIRE:
ALL WHITE AFFAIR -
COSMOPOLITAN,
DRESSY CASUAL

TICKETS:
\$45.00

N B N A

2017 CONFERENCE

45th Annual Institute
and Conference

NATIONAL BLACK NURSES ASSOCIATION

2017 Scholarship Award Recipients

DR. LAURANNE SAMS SCHOLARSHIP

The Dr. Lauranne Sams Scholarship is awarded to a qualified NBNA member based on scholastic achievement, financial need and community service and who is in pursuit of a baccalaureate or other advanced nursing degree. The scholarship, which is named for the Founder and First President of the NBNA, has a proud and distinguished legacy. The recipient must be an individual who truly represents the leadership, the commitment to service and the scholarship of Dr. Sams.



Keesha M. Bellamy
Mercer University
Georgia Baptist College of Nursing
Atlanta, GA
Atlanta Black Nurses Association

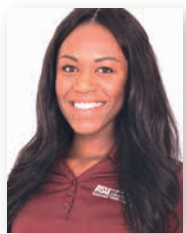

Jasmine A. Carter
Arizona State University
College of Nursing and Health
Innovation
Phoenix, AZ
Black Nurses Association of Greater
Phoenix Area

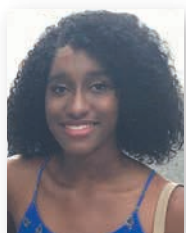

Indyia C. LaCount
Howard University
School of Nursing & Allied Health
Duncanville, TX
Black Nurses Association of Greater
Washington, DC Area



Kandis M. Williams
Chamberlain College of Nursing
Tinley Park, IL
Greater Illinois Black Nurses
Association



Bernard W. Williams, II
University of New Mexico
College of Nursing
Albuquerque, NM
Direct Member

NBNA BOARD OF DIRECTORS SCHOLARSHIP

To support a qualified NBNA member in pursuit of a baccalaureate or advanced nursing degree.



Elnora M. King, MSN, RN
The University of Texas at Tyler
School of Nursing
Tyler, TX
Greater East Texas Black Nurses
Association

LYNNE EDWARDS RESEARCH SCHOLARSHIP

The scholarship is sponsored by Dr. Linda Burnes-Bolton, NBNA Past President. Dr. Burnes-Bolton is a trustee of the Robert Wood Johnson Foundation. The Foundation contributes to the scholarship as part of the matching gift program. The scholarship is in honor of the mother of Dr. Burnes-Bolton, Mrs. Lynne Edwards. The Scholarship is for a nurse pursuing a PhD.



**Lisa M. Alexander, MSN, RN,
CS, NP**
University of Phoenix
School of Advanced Studies
Tempe, AZ
Atlanta Black Nurses Association



Cheryl Garmon, MSN, RN, CASC
University of Texas at Tyler
School of Nursing
Tyler, TX
Greater East Texas Black Nurses
Association



Cassandre Jean-Antione, MSN, RN

University of Florida
College of Nursing
Gainesville, FL
Central Florida Black Nurses Association



Debra R. Law, MSN, RN

University of California, San Francisco
School of Nursing
San Francisco, CA
South Bay Black Nurses Association

DR. HILDA RICHARDS SCHOLARSHIP

To support a nurse transitioning from an Associate's degree to a BSN degree.



Nadia Willy

Miami Dade College
School of Nursing
Miami, FL
Black Nurses Association, Miami

MARGARET PEMBERTON SCHOLARSHIP

The Scholarship is provided by Margaret Pemberton, Member, Black Nurses Association of Greater Washington, DC Area, to a nursing student from the chapter in the conference's host city. This is an endowed scholarship.

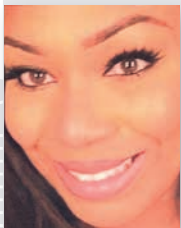

Princess L. Milton

Arizona College
School of Nursing
Las Vegas, NV
Southern Nevada Black Nurses Association

RITA E. MILLER SCHOLARSHIP

The scholarship is sponsored by Barbara Julian, Member, Council of Black Nurses, Los Angeles, in memory of Rita E. Miller, Department Chair, School of Nursing, Dillard University.



Essence T. Williams, BSN, RN

Frontier Nursing University
Hyden, KY
Southeastern Pennsylvania Area Black Nurses Association

VITAS HEALTHCARE/ ESTHER COLLIFLOWER SCHOLARSHIP

The scholarship is sponsored by VITAS Healthcare to a nurse or student nurse who is interested in pursuing a career in end of life care.



Yolanda Y. McMillan, DNPc, MSN, RNP

Grand Canyon University
Graduate School of Nursing
Phoenix, AZ
Council of Black Nurses Los Angeles

GEORGE E. MCGUIRE MEMORIAL SCHOLARSHIP



Lynn M. Peugeot, MSN, RN

Nova Southeastern University
College of Nursing
Palm Beach Gardens, FL
Greater Fort Lauderdale Broward Chapter of the National Black Nurses Association

2017 Scholarship Award Recipients (continued)

IONA PRINCESS PIERRE SCHOLARSHIP

The scholarship is sponsored by Joan Pierre, President, NBNA, Northern Virginia Chapter in memory of her daughter Iona Princess Pierre.



Ashley Cephas, RN
University of Cincinnati
College of Nursing
Cincinnati, OH
Council of Black Nurses, Los Angeles

DR. DORIS ASHWORTH WILSON MEMORIAL SCHOLARSHIP

The scholarship is provided by Edwina Divins, the daughter of Dr. Doris Ashworth Wilson, who was the first NBNA Treasurer. The scholarship is for a candidate seeking a BSN or higher degree.



Brittany N. Preston, BSN, RN
Nova Southeastern University
College of Nursing
Fort Lauderdale, FL
Black Nurses Association, Miami

DR. C. ALICIA GEORGES SCHOLARSHIP

The scholarship is sponsored by Dr. Millicent Gorham, Executive Director, National Black Nurses Association.



Christina R. Guerrier
Simmons College
School of Nursing and Health Sciences
Boston, MA
New England Regional Black Nurses Association

MARIA DUDLEY ADVANCE PRACTICE NURSE SCHOLARSHIP

The scholarship is funded by Maria Dudley, Member, Council of Black Nurses, Los Angeles, for a registered nurse pursuing an advanced practice degree.



Katheryne T. Amba, ACNP-BC, CCRN, DNP/PhDc
Goldfarb College of Nursing
St. Louis, MO
Chicago Chapter National Black Nurses Association

DR. MARTHA DAWSON GENESIS GRANT

The Scholarship is provided by Dr. Martha A. Dawson, Member, Birmingham Black Nurses Association. The Law of Legacy states, "True success is measured by succession." This scholarship is to support nurse leaders to continue their growth and development through formal education at the master's and/or doctorate levels. Candidate may be an RN seeking master's, DNP, PhD in leadership or EdD.



Beverly R. Jordan, RN
Westchester University of Pennsylvania
College of Health Sciences
School of Nursing
Westchester, PA
Southeastern Pennsylvania Area Black Nurses Association

YALE-NEW HAVEN HOSPITAL SCHOLARSHIP



Tara Spraulding, RN, BSN
Walden University
School of Nursing
Baltimore, MD
Concerned Black Nurses of Central New Jersey

NURSETIM SCHOLARSHIP

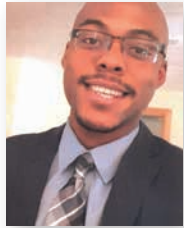

Edward C. Bennett, Jr.
Case Western Reserve University
Frances Payne Bolton School
of Nursing
Cleveland, OH
Cleveland Council of Black Nurses

DR. SHIRLEY EVERS-MANLY SCHOLARSHIP



Shenelle Tate
Southern University
School of Nursing
Baton Rouge, LA
New Orleans Black Nurses Association

CHILDREN'S MERCY KANSAS CITY SCHOLARSHIP

For a nurse pursuing a career in nursing relating to children's health care.

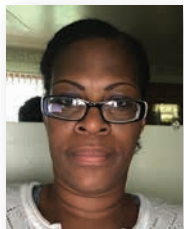

Pamela J. Ross, RN, BSN, CNOR
Northwest Missouri State University
Maryville, MO
Black Nurses Association of
Greater Kansas City

2017 Friends of NBNA

American University of
Health Sciences

Caroline M. Andrews

Dr. Birthale Archie

Vanessa Arline

Joseph Auguillard

Jovonna Auguillard

Vanessa Auguillard

Malinda C. Battle *in Honor of Friends
of NBNA*

Eddie Beard

Natalie Benjamin-Franks

Gloria Better

Betty J. Braxter *in Honor of Friends
of NBNA*

Roshea L. Brown *in Honor of
Christine Cannon*

Chris Bryant *in Honor of Friends
of NBNA*

Dr. Linda Burnes Bolton *in Honor of
Friends of NBNA*

Ardis Bush

Bennie Calvert

Kendrick Clack

Andrea Clack *in Honor of Kendrick Clack*

Glenda Clement

Lorraine Coleman

Rose Cooper

Sabine Dallemand

Brenda Daniels

Dr. Martha Dawson *in Honor of NBNA
Diversity Committee*

Nadene Dukes

Cheryl Duncan

Aaron G. Duplessis *in Honor of Friends
of NBNA*

Fort Bend County Black
Nurses Association

Fort Bend County Black Nurses
Association *in Memory of NBNA
Lifetime Member Sherry K. Taylor*

Dr. Millicent Gorham *in Honor of
Cameron and Desmond Rogers*

Beulah Hadrick

Delois G. Hamilton

Dr. Jonnie M. Hamilton *in Honor of
Friends of NBNA*

Kimberly Hebert

Delois Holloman

Haley Isleib *in Honor of Friends of NBNA*

Dr. Doris Jackson

Kathleen Jacobs McLoyd *in Honor of
Kendrick Clack*

Lola Denise Jefferson

Lola Denise Jefferson *in Memory
of the Late Great Bishop Robert
Charles Jefferson*

Aalyze Charlotte Jefferson

Lisa Jefferson

Minnie Jefferson

Robertine Jefferson

Marilyn Johnson

Judith Jourdain-Earl *in Honor of Friends
of NBNA*

Rebecca Kellner

Dorothy Kinniebrew

Evetta LaPread-Shoulders

Estella A. Lazenby *in Honor of Friends
of NBNA*

Rev. Dr. Edith P. Lazenby

Dr. Shirley Lewis-Brown *in Honor
Friends of NBNA*

Ophelia Long

Joni M. Lovelace *in Honor of Friends
of NBNA*

Joni M. Lovelace *in Honor of
Johnnie Mae Lovelace, RN*

Dr. Shirley Evers-Manly

Ida Massie

Constance H. Miller *in Honor of Friends
of NBNA*

Myrtle Morrow

Northwest Indiana BNA

Margaret Nwajiaku

Yvonne Olusi-Ogadi

Mack Parker

Joan Perry Austin

Josie Rather

Keith Romans

Sasha Romans

Tricia Romans

Janice Sanders

Janice Sanders *in Memory of Mother
Alice Griffin*

Patricia Small *in Honor of Friends
of NBNA*

Charlie Terrell

Dr. Debra A. Toney *in Honor of Russell
and Miles Whitmore*

Bessie Trammell

Wallace Trammell

Dr. Eric J. Williams *in Memory of
my parents*

Jennifer Williams

Ethelene Wilmore

June Wiseman

William M. Wright

Dr. Lenora Yates

Nkwa A. Yellow-Duke *in Honor of
Friends of NBNA*

Where will you find purpose, compassion and opportunity?

At CVS Health. Our diverse team of nurses is a real part of our communities and shapes the future of health care. That's why we enthusiastically support the National Black Nurses Association and share your same commitment to the highest quality care. We look forward to all we can do together as we create an environment where careers and communities flourish.

jobs.cvshealth.com/NBNA

The CVS Health logo features a red heart icon to the left of the text "CVS Health" in a bold, black, sans-serif font.



CVS Health is an equal opportunity/affirmative action employer.
Female/Minority/Disability/Protected Veteran – committed to
diversity in the workplace.



Memphis River Bluff BNA

would like to thank

National Black Nurses Association

for trusting us to host the 2016

45th Anniversary Conference.

We wish NBNA a very successful 2017 Conference.

Betty Miller President

Juanita Merrriweather Vice President

Donna McDonald Secretary

Linda Brazell Treasurer

Rose Conard Chaplain

In Loving Memory of Our Founder



September 6, 1946 – March 16, 2016

Dr. Ida J. Spruill, PhD, RN, LISW, FAAN
Professor and Diversity Officer at
Medical University of South Carolina
The PECASE Award by President Barack Obama
in April 2014

TRICOUNTY BLACK NURSES ASSOCIATION

Charleston, South Carolina

Jannie Brown, RN – President
Wanda Brown, RN – Vice President
Vanessa Gant Clark, RN – Secretary
Johnnetta Buncum, RN – Treasurer
Yolinda Zorn, RN – Health Promotions

THE
American
Women's
COLLEGE
BAY PATH UNIVERSITY

RN to BSN

Fully Online
Program

courses offered
in
6-week
accelerated
sessions

844-944-TAWC
baypath.edu/nursing

START in NOVEMBER



It is the student's responsibility to review details about home state regulations that may affect enrollment in an online program offered by another state. For further information, please consult your state's Department of Higher Education, your State Board of Registration in Nursing and or the National Council for State Authorization Reciprocity Agreements at <http://nc-sara.org/>. The Bachelor of Science in Nursing at The American Women's College of Bay Path University is a new applicant pursuing initial accreditation by the Commission on Collegiate Nursing Education (CCNE), One Dupont Circle NW, Ste. 530, Washington, DC 20036, (202) 887-6791. New applicant status is neither a status of accreditation nor a guarantee that accreditation will be granted.

CONGRATULATIONS and BEST WISHES For A Great Conference

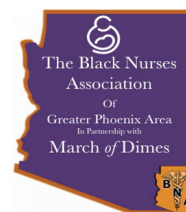

BLACK NURSES ASSOCIATION
Greater Phoenix Area
and
March of Dimes
In a new collaboration
Working to decrease disparities
Among minority women

LaTanya Mathis, RN, MSN
President



SUPERIOR EXPERIENCES THAT COUNT.

At Main Line Health® our hospitals are well-known throughout suburban Philadelphia for award-winning care. As one of only 22 Magnet®-designated health systems in the nation, Main Line Health offers an exemplary practice model focused on research, learning, accountability and excellence. We are committed to providing a superior experience to all who come to us for care.

OUR PEOPLE: MAKING THE MAIN DIFFERENCE

With more than 10,000 employees across the Main Line Health system, we are one of the largest employers in Southeastern Pennsylvania, and our nurses have been heralded for being among the nation's very best. We are focused on fostering a culture of respect and inclusion where all team members are valued for their diverse backgrounds, capabilities and talents. Main Line Health has also been listed as one of *Philadelphia Business Journal's* Best Places to Work. Working here means that you'll be well respected as a partner in our success.

We have full-time, part-time and weekend positions immediately available in all areas including OR, ER, Tele, Med Surg, NICU and more.

If you're ready to do more with your career, visit us at mainlinehealth.org/careers and learn about our exciting opportunities!

We are an equal opportunity employer.



Main Line Health®
Well ahead.®

Greetings from the Greater Ft. Lauderdale Broward Chapter of the NBNA

Our Chapter reflects the cultures and diversity of the nurses in our community.

We are proud to be the newest chapter of the NBNA in South Florida. As we continue to grow, we will undoubtedly have more opportunities to educate and serve the Broward County community.

We thank VITAS® Healthcare, our major supporter.

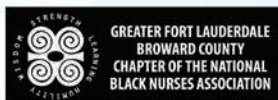

800.93.VITAS • VITAS.com  

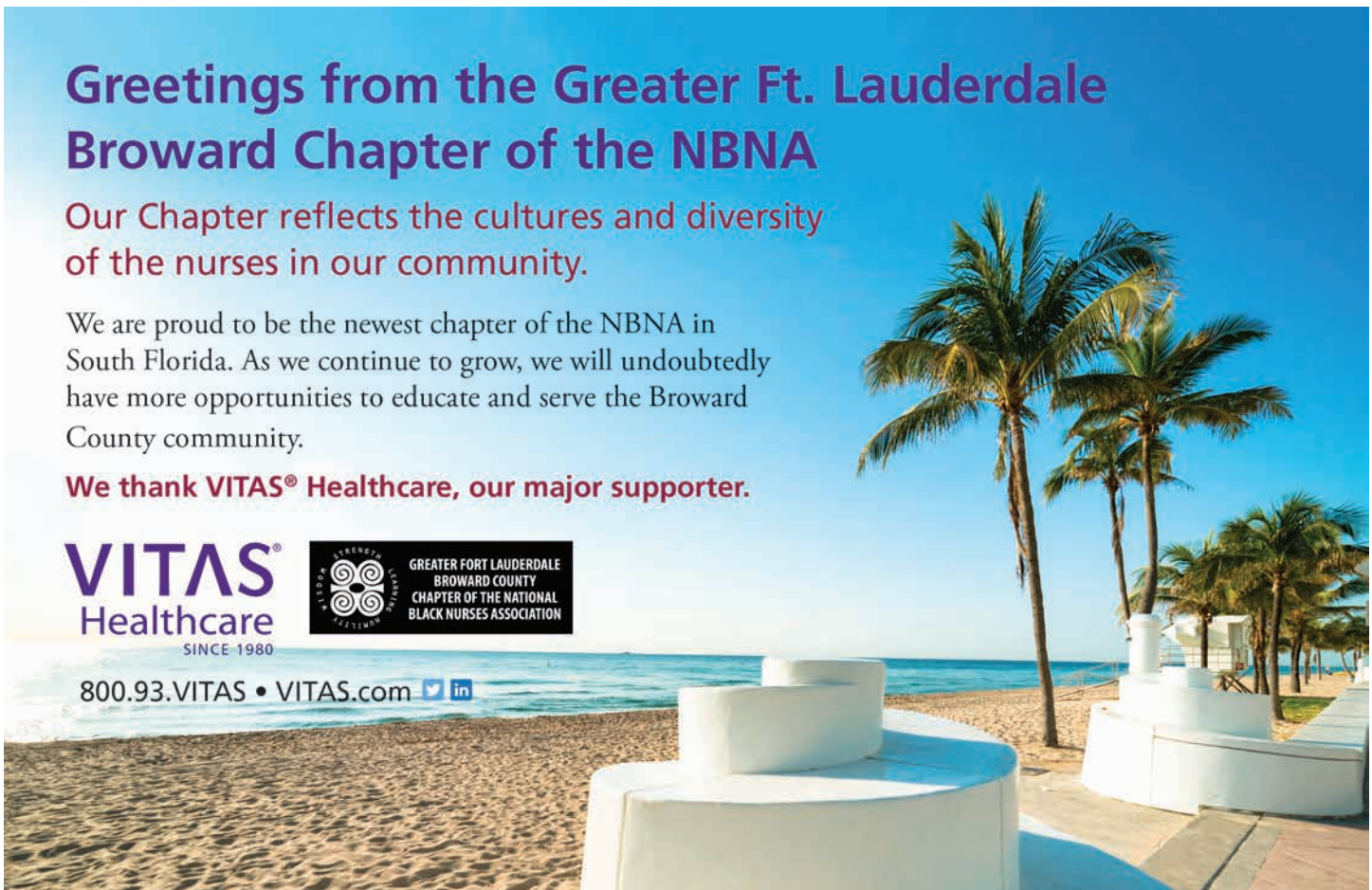



CONGRATULATIONS

to the

National Black Nurses Association

from the



Fort Bend County Black Nurses Association, Inc.

Janice Sanders, MSHM, MSHE, RN

President

Lola Denise Jefferson, BSN, RNC, CVRN

Founder & Executive Director

NBNA 1st Vice President



Congratulations!

National Black Nurses Association, Inc.
on your 45th Annual Institute and Conference

NURSING INNOVATIONS: Building a Healthy Community



"Greeting Cards Designed to Touch Your Heart"

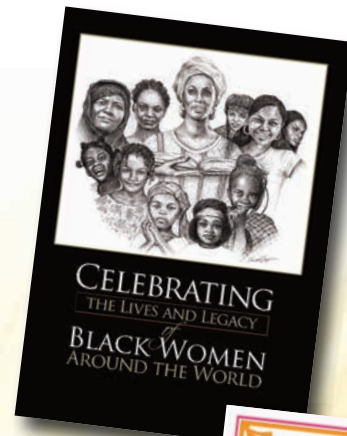
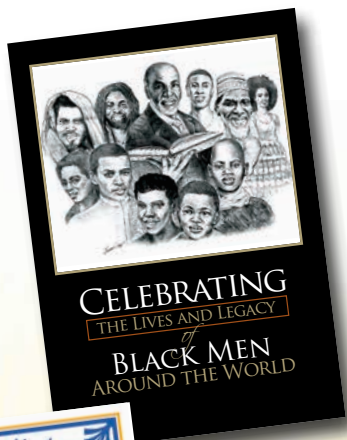

www.seminspirational.com

#seminspirational

2017 Conference Program

NBNA Mission: To serve as the voice for black nurses and diverse populations ensuring equal access to professional development, promoting educational opportunities and improving health.

SATURDAY • JULY 29

9:00 am – 1:00 pm

Local Chapter Health Fair

Nevada Health Centers
Martin Luther King Family Health Center
1799 Mount Mariah Drive, Las Vegas, NV

12:30 pm – 3:00 pm

Palm A, Level 3

Board of Directors Meeting

MONDAY • JULY 31

7:00 am – 5:00 pm

Jasmine Foyer, Level 3

Registration

7:30 am – 4:30 pm

South Seas A-B, Level 3

Presidents' Leadership Institute

(Chapter Presidents, Vice Presidents, NBNA Board Members and NBNA Past Presidents)

Moderators: Eric J. Williams, DNP, RN, CNE
President
National Black Nurses Association
Victoria R. Davis, RN, MSN
President, BNA, Indianapolis

7:30 am – 8:00 am

Continental Breakfast

Sponsored by: Hologic

Greetings and Introduction

Dr. Eric J. Williams
NBNA President

8:00 am – 9:00 am

Sponsored by: Hologic

Dense Breast

Sandra Millon Underwood, PhD, RN, FAAN
Professor
College of Nursing
University of Wisconsin – Milwaukee
Milwaukee, WI

NBNA NATIONAL INITIATIVES

9:00 am – 9:30 am

Homicide among Black Men: Reducing Risk and Strengthening Communities

Captain William H. Scott
Las Vegas Metropolitan Police Department
Las Vegas, NV

9:30 am – 10:00 am

NBNA Collaborative Mentorship Program

Angela M. Allen, PhD, MAT, EdS, EA, CRRN
Director/Clinical Professor
Clinical Research Program
Banner Health/Arizona State University
NBNA Board Member
Chair, NBNA Collaborative Mentorship Program
Phoenix, AZ

10:00 am – 11:00 am

The Science of Energy

Toral Patel
Health & Wellness Communication Leader
Johnson and Johnson
New Brunswick, NJ

11:00 am – 11:15 am

BREAK

11:15 am – 12:15 pm

Conversations on the Heart: Access to Cardiovascular Interventions and Clinical Trials

Sponsored by: Association of Black Cardiologists

Cardiovascular Consequences of Adversity

Michelle A. Albert, MD, MPH
Professor in Medicine and Cardiologist
University of California at San Francisco
San Francisco, CA

12:30 pm – 2:00 pm

LUNCH AND LECTURE

Sponsored by: Association of Black Cardiologists

The Diversity in Clinical Trials

Felix O. Sogade, MD, FACC, FHRS
CEO, Georgia Arrhythmia Consultants & Research Institute
Chairman of the Board
Association of Black Cardiologists
Macon, GA

The ABC Roundtable to Improve Health Care Access for Minority and High-Risk Populations

Keith C. Ferdinand, MD, FACC, FAHA, FASH, FNLA
Professor of Medicine
 Tulane University School of Medicine
 New Orleans, LA

INNOVATIONS IN NURSING

2:00 pm – 2:45 pm

Innovations in Cardiovascular Health

Katherine Tucker, DNP, RN, APRN-BC, NE-BC
Clinical Program Director
 Outpatient Programs
 Heart and Vascular Center
 Yale-New Haven Health
 Yale-New Haven Hospital
 New Haven, CT
 Member, Southern Connecticut BNA

Innovations in Smoking Cessation

Larider Ruffin, DNP, APN, RN, ANP-BC, GNP, CTTS
Nurse Practitioner & Certified Tobacco Treatment Specialist
 Clover Health
 Jersey City, NJ
 President, Northern New Jersey BNA

M. Christopher Brown, II, PhD
President

Kentucky State University
 Frankfort, KY

2:45 pm – 3:00 pm

WRAP UP

End of Life Care Two Day Summit

In 2007 the National Black Nurses Association and VITAS Healthcare partnered together to bring the first End of Life Care Training (ELNEC) to the members of NBNA at the annual convention and have been providing it every year since then. To recognize this 10-year partnership of educating NBNA members on how to better provide care to patients and their families when faced with a serious or terminal illness, NBNA and VITAS are proud to offer to members at this year's conference an End of Life Care Summit. Two days of training for various disciplines with a choice of taking the class they would like to attend.

7:30 am – 6:30 pm

Jasmine B, Level 3

Moderator: Trilby Barnes-Green, RNC
 Treasurer, National Black Nurses Association
 New Orleans, LA

Sponsored by: VITAS Healthcare

End-of-Life Nursing Education Consortium (ELNEC)

Critical Care/ICU

For all licensed nurses

Brought to you by: The American Association Colleges of Nursing and City of Hope

Diane Deese, CLSS-GB, CACPFI, EMT

Vice President of Community Affairs
 VITAS Healthcare
 Miami, FL

Lyn Peugeot, MSN, RN

Vice President

Greater Fort Lauderdale Broward County BNA
 Fort Lauderdale, FL

B. David Blake, MD, DABFM

Associate Medical Director

VITAS Healthcare of Atlanta
 Atlanta, GA

SGM Michael Robinson, LPN

Vice President

Kalamazoo-Muskegon NBNA
 Kalamazoo, MI

Aaron McLeod, ESQ

Community Liaison

VITAS Healthcare of Chicago
 Chicago, IL

Kristopher Halsey, D.Div, PhD

Bereavement Services Manager

VITAS Healthcare of Philadelphia
 Philadelphia, PA

Millard J. Collier, Jr. MD, FAFAP

President and CEO

Atlanta West Primary Care Associates
 Lithia Springs, GA

7:30 am – 6:30 pm

Jasmine C, Level 3

Moderator: Lisa Saleemi, MBA
Indiana University Health Systems
Indianapolis, IN

Education in Palliative and End-of-Life Care (EPEC)

APRNs, DNPs, PhDs, CNS only

Richard Payne, MD
EPEC

Esther Colliflower Professor of Medicine and Divinity (Emeritus)
Duke University
Durham, NC

Joetta DeSwarte-Wallace, NP, MSN, CHPPN

EPEC Advanced Pediatric Practice Nurse
Miller Children's and Women's Hospital
Long Beach, CA

8:00 am – 5:00 pm

Banyan F, Level 3

NBNA National Office

8:00 am – 5:00 pm

Admirals Boardroom, Level 3

Speaker Ready Room

8:00 am – 5:00 pm

Palm D, Level 3

Moderator: Ottamissiah Moore, BS, LPN, WCC, DWC, GC, CHPLN
Vice President, Black Nurses of Southern Maryland

Mental Health First Aid for Military Members, Veterans and their Families

Ottamissiah Moore, BS, LPN, WCC, DWC, GC, CHPLN

Community Liaison
Right at Home, DC
Washington, DC

Joyce Washington, SW

Case Manager
Friendship Place
Washington, DC

9:00 am – 12:00 pm

Jasmine E, Level 3

Moderator: Rebecca Harris-Smith, EdD, MSN, RN
National Nursing Committee Member
American Red Cross
Past President, New Orleans BNA
New Orleans, LA

AMERICAN RED CROSS WORKSHOP

American Red Cross Promoting Community Health Through NBNA-Red Cross Partnership

Carmen Kynard, RN, DNP, APRN, FNP-BC, NP-C, MBA, MEd

Vice President Nursing and Performance Improvement
Strategic Behavioral Health
Memphis, TN

Barbara L. Nichols, DNSc (Hon), MS, RN, FAAN

Vice Chair, National Nursing Committee
American Red Cross
Washington, DC

9:00 am – 12:00 pm

Palm C, Level 3

Moderator: Joyce Spaulding, MSN, RN
Member, Council of Black Nurses, LA
Los Angeles, CA

PROGRESS AND GROWTH IN NURSING WORKSHOP

Promoting Nurses' Academic Success, the Second Time Around: An Approach to Critical Thinking and Test Taking Strategies

Anne Mistivar, RN, MSN

Professor of Nursing
Springfield Technical Community College
Springfield, MA

Building a Healthy Community: Self-care for the Professional Nurse

Melissa Richardson, DNP, RN, FNP-BC

Family Nurse Practitioner/Faculty
Robert Wood Johnson Barnabas Health Somerset
Family Practice
Somerville, NJ

Transforming the Application of Public Health Nursing Competencies in Workforce Development

Monica J. Harmon, MSN, MPH, RN

Senior Lecturer
University of Pennsylvania
School of Nursing
Philadelphia, PA

Nursing is More than a Shift: A Quantitative Study to Explore Non-traditional Nursing Roles

Maggie A. Smith, DNP, MSN/Ed, RN, OCN

Principal Medical Science Liaison
Janssen Biotech
Horsham, PA

Wendy S. Garvin, MSN, APRN

Senior Medical Science Liaison
Senior Director of Scientific Advocacy
The Janssen Pharmaceutical Companies
of Johnson & Johnson
Middletown, CT

12:00 pm – 5:00 pm
Jasmine A, Level 3

Moderator: Devyn Denton, RN
Direct Member
Edmond, OK

**FOUNDERS LEADERSHIP INSTITUTE
2016 and 2017 40 Under 40 Awardees**

Sponsored by: Pharmaceutical Research and
Manufacturers of America (PhRMA)

**The National Black Nurses Association
Collaborative Mentorship Program
Early Results**

Angela A. Allen, BSN, MAT, EdS, PhD, CRRN
Clinical Research Program Director
Banner Alzheimer's Institute
Surprise, AZ

Ena M. Williams, MSM, MBA, RN, CENP
Yale-New Haven Hospital
Yale-New Haven Health
Vice President and Interim Chief Nurse
New Haven, CT

Denise K. Ferrill, DNP, RN
Assistant Professor
RN-BSN Program Director
University of Indianapolis
Indianapolis, IN

**Nurse Talent Round Up: Preparing Nurses
to Lead**

Alison R. Davis, RN, BSN, CCRN
Unit Director
CT Surgery
University of Pittsburgh Medical Center
Pittsburgh, PA

**Transformational Leadership Education
Using Simulation: Transition to Practice
Proposal**

Kwaghdoo A. Bossuah, DNP, FNP-C, RN
Associate Professor
Tennessee State University School of Nursing
Nashville, TN

Meghan C. Lambert, SN
BSN Student
Tennessee State University School of Nursing
Nashville, TN

**Advocating for Prescription Drug Access in a
Challenging Policy Environment**

Myisha M. Gatson, MPA
Senior Director, Advocacy & Strategic Alliances
PhRMA
Washington, DC

1:00 pm – 4:00 pm
Palm C, Level 3

Moderator: Doris Jackson, DHA, MSN, BSN, RN
Fort Bend County BNA
Missouri City, TX

**HEALTH EMPOWERMENT ACROSS THE LIFE
SPAN WORKSHOP**

**Enhancing Adolescent Decision Making
Competence through Knowledge and
Skills Building**

Nellie Prudhomme, DNS, MPH, BSN, RN-BC
Coordinator, RN Program
South Louisiana Community College
Lafayette, LA

GraciAna Breaux, MSN, RN-BC, CLNC
Instructor, Skills Lab Coordinator
Associates of Science Program
Lafayette, LA

Shekaul V. Henry, BA, ADN, RN
Nurse Clinician
Our Lady of Lourdes Hospital
Lafayette, LA

**R*Health: Building Resilience for
Life-Long Health**

Mary K. Green, RN, BSN, MSN
Community Public Health Faculty
Drexel University College of Nursing &
Health Professions
Philadelphia, PA

**Improving Perceptions of Practitioners on
Standardization of Care in the Emergency
Department**

Lindsey Harris, DNP, FNP-BC
Nurse Practitioner
Medical Division
University of Alabama at Birmingham Hospital
Birmingham, AL

Ashley Petty-Burnley, DNP, NP-C
Nurse Practitioner
University of Alabama at Birmingham Hospital
Birmingham, AL

THINK: Inpatient Glycemic Management

Shelia G. Holcomb, RD, LD, CDE
VP, Business Development
Sharecare Diabetes Solution
Franklin, TN

Debbie Moore, RN, MSN, CDE
Senior Director, Product Development
Sharecare Diabetes Solution
Franklin, TN

1:00 pm – 4:00 pm

Jasmine E, Level 3

PROFESSIONAL WRITING WORKSHOP

Please bring a current working transcript on a laptop or tablet.

Writing for Publication: A Working Session to Create a Successful Manuscript

Joyce Newman Giger, EdD, APRN, BC, FAAN

Editor

Journal of the National Black Nurses

Canyon Country, CA

Christine Brannon

Copy Editor

Journal of the National Black Nurses Association

Founding Partner, Brannon Graphics

Athens, OH

Margaret R. Brown, MS, PMHCNS-BC

New England Black Nurses Association

Stoughton, MA

Janice M. Phillips, PhD, RN, FAAN

Chicago Chapter of the National Black Nurses Association

Flossmoor, IL

Sandra Millon Underwood, PhD, RN, FAAN

Professor

College of Nursing

University of Wisconsin, Milwaukee

Milwaukee, WI

Dorothy J. Wiley, PhD, RN, FAAN

Professor

School of Nursing

University of California, Los Angeles

Los Angeles, CA

3:30 pm – 4:30 pm

Palm A, Level 3

Credentialing

4:00 pm – 5:00 pm

Palm H, Level 3

New Members Orientation

FIRST TIME ATTENDEES WORKSHOP

4:00 pm – 5:00 pm

Admirals Boardroom, Level 3

MODERATORS/MONITORS WORKSHOP

4:30 pm – 5:30 pm

Palm B, Level 3

Presidents' Leadership Institute Reception

Sponsored by: Walden University

Chapter Presidents and Vice Presidents Only

4:30 pm – 5:30 pm

Banyan A, Level 3

Chapter Development

Kim Cartwright, LPN

Member, NBNA Board of Directors

President, Black Nurses of Southern Maryland

Bowie, MD

TUESDAY, AUGUST 1

6:00 am – 7:00 am

Jasmine A, Level 3

Exercise

7:00 am – 4:00 pm

Jasmine Foyer, Level 3

Registration

Last Day to Purchase Event Tickets.

No tickets will be sold after 2:00 pm

8:00 am – 12:00 noon

1:00 pm – 5:00 pm

Banyan F, Level 3

NBNA National Office

8:00 am – 10:00 am

South Seas Ballroom E-H

NBNA Business Meeting

Registered Members Only

Guests may attend for Chartering of New Chapters

NBNA Business Meeting

Call to Order/Welcome

Eric J. Williams, DNP, RN, CNE

NBNA President

Invocation

Professor Hayward S. Gill, Jr., RN, MS

Member, New York Black Nurses Association

Chartering of New Chapters

Dr. Eric J. Williams

President

Downtown Baltimore Black Nurses Association

Middle Georgia Black Nurses Association

Mile High Black Nurses Association

New Jersey Integrated Black Nurses Association

San Antonio Black Nurses Association

TECHE Black Nurses Association

Upstate South Carolina Black Nurses Association

(Guests are excused from the Business Meeting)

Seating of the Delegates

Dr. Eric J. Williams

President

Credentialing Report

Martha Dawson, PhD, RN, FACHE

NBNA Secretary

Adoption of the Standing Rules

Patricia McManus, PhD, RN

NBNA Parliamentarian

Adoption of the Agenda

Dr. Eric J. Williams

President

Approval of the Minutes

Dr. Martha Dawson
Secretary

Report of the 2017 Elections

Dr. Patricia McManus
Chair
Ad Hoc Committee on Elections

Bylaws Committee Report

Lola Denise Jefferson, *Chair*, Bylaws Committee

Finance Committee Report

Dr. Martha Dawson, *Chair*, Finance Committee

Resolutions Committee Report

Joni Lovelace, *Chair*, Resolutions Committee

Officer/Standing Committee Reports

President
First Vice President
Second Vice President
Secretary
Treasurer
Investment Committee
Conference Committee
Membership Committee
Executive Director

SPEAKER READY ROOM

8:00 am – 5:00 pm
Admirals Boardroom, Level 3

10:00 am – 4:30 pm
Jasmine B, Level 3

ELNEC Training

Sponsored by: VITAS Healthcare
Pre-registration required

10:00 am – 4:30 pm
Jasmine C, Level 3

EPEC Training

APRNs, DNPs, PhDs, CNS
Sponsored by: VITAS Healthcare
Pre-registration required

10:30 am – 12:30 pm
South Seas EGH

PLENARY I

Building a Culture of Health

Moderator: Debra A. Toney, PhD, RN, FAAN
NBNA Past President
Founder, Southern Nevada BNA
Las Vegas, NV

Linda Burnes-Bolton, DrPH, RN, FAAN
Vice President and Chief Nursing Officer
Cedars Sinai Health System
Los Angeles, CA

Walter B. Davis
President and CEO
Nevada Health Centers
Las Vegas, NV

Joel Freedman
CEO
Paladin Healthcare Capital
El Segundo, CA

Michael Dominquez
Senior Vice President and Chief Sales Officer
MGM Resorts International
Las Vegas, NV

1:00 pm – 5:00 pm
Jasmine Foyer

SPECIAL EXHIBIT

For All the People: A Century of Citizens Action in Health Care Reform

Sponsored by: The National Library of Medicine

1:00 pm – 5:00 pm
South Seas Ballroom C-J, Level 3

EXHIBIT HALL GRAND OPENING

2:00 pm – 4:00 pm
Palm B, Level 3

LPN Forum

Moderator: Kim Cartwright, LPN
Member, NBNA Board of Directors
President, Black Nurses of Southern Maryland
Bowie, MD

Practical Nursing in the Next Decade

Ottamissiah Moore, BS, LPN, WCC, DWC, GC, CHPLN
Community Liaison
Right at Home, DC
Washington, DC

2:00 pm – 5:00 pm
Jasmine A, Level 3

PROGENE GENETICS INSTITUTE

Project Genetic Education (ProGENE): An Education Model Between Minority-Serving Academic Institutions and the National Black Nurses Association Designed for Advancing Genetics among Black Americans

Moderator: Yolanda Powell-Young, PhD, RN
Professor
Alcorn University
School of Nursing
Natchez, MS

Yolanda Powell-Young, PhD, RN
Professor
Alcorn University
School of Nursing
Natchez, MS

Elisa Torres, RN, PhD
Assistant Professor
 University of Wisconsin – Madison
 School of Nursing
 Madison, WI

Bernice Coleman, PhD, ACNP-BC, FAAN
Lead Transplant Nurse
 Cedars-Sinai Medical Center
 West Hollywood, CA

Sandra Millon Underwood, RN, PhD, FAAN
Professor
 College Nursing
 University of Wisconsin-Milwaukee
 Milwaukee, WI

3:00 pm – 5:00 pm
 Palm A, Level, 3

**Uniformed Services Forum
 Federal Service Nursing Council**

Moderator: **Cynthia Bell, MSN, RN**
*Co-Chair, NBNA Ad Hoc Committee on
 Uniformed Services
 President, Akron Black Nurses Association
 Akron, OH*

Colonel Lozay Fouts, MS, BSN, RN, FACHE
Branch Chief
 Army Nurse Corps
 Fort Knox, KY

Captain Brenda Ross, MSN, RN, COHN-S
*United States Public Health Service Commissioned Corps
 Regional Clinical Manager*
 Clinical Health Services Program Support Center
 U.S. Department of Health and Human Services
 Dallas, TX

Shawanda Poree, RN, BSN, MBA
*Director, National Healthcare Recruitment Service
 Veterans Health Administration
 New Orleans, LA*

**Carmen Kynard, RN, DNP, APRN, FNP-BC, NP-C,
 MBA, MEd**
*Chair, National Nursing Committee
 American Red Cross
 Memphis, TN*

Barbara L. Nichols, DNSc (Hon), MS, RN, FAAN
*Vice Chair, National Nursing Committee
 American Red Cross
 Washington, DC*

4:00 pm – 5:00 pm
 Palm E, Level 3

NBNA Choir Rehearsal

5:30 pm – 6:00 pm
 South Seas Ballroom Foyer, Level 3

Chapter Line-up

6:00 pm – 8:00 pm
 South Seas Ballroom, Level 3

**Opening Ceremony
 45th Annual Institute and Conference**

Presenter of Opening Ceremony

*Millicent Gorham, PhD(Hon), MBA, FAAN
 Executive Director*

**Presentation of the NBNA Chapter Presidents
 and Delegates**

Presentation of NBNA Past Presidents

Presentation of NBNA Board of Directors

Moderator of the Opening Ceremony

*Lola Denise Jefferson, BSN, RNC, CVRN
 NBNA First Vice President
 Founder and Past President
 Fort Bend County Black Nurses Association*

Presentation of the Uniformed Service Cadre

Moderator: **Cynthia Bell, MSN, RN**
*Co-Chair, NBNA Ad Hoc Committee on
 Uniformed Services
 President, Akron Black Nurses Association
 Akron, OH*

Presentation of the Flags and Honor Guard

*Catholic War Veterans of the United States of America
 Our Lady of Peace Post 1947
 Las Vegas, NV*

Invocation

*Pastor Chad Ricks, BSN, RN
 President
 Council of Black Nurses, Los Angeles*

Negro National Anthem

*Lola Denise Jefferson, BSN, RNC, CVRN
 NBNA First Vice President
 Founder and Past President
 Fort Bend County Black Nurses Association*

**Welcome from the National
 Conference Chair**

*Debra A. Toney, PhD, RN, FAAN
 NBNA Past President
 Founder, Southern Nevada Black Nurses Association
 Las Vegas, NV*

Welcome from the Local Chapter President

*Rowena Trim, RN, BSN, MPH
 President, Southern Nevada Black Nurses Association
 Las Vegas, NV*

**Welcome from the Local Chapter
Conference Chairs**

Marcia Evans, MSN, RN, CCM
Secretary, Southern Nevada Black Nurses Association
Lauren Edgar, RN, MSN Ed.
Member, Southern Nevada Black Nurses Association

**Welcome and Introduction of Honored Guests,
Sponsors, Corporate Roundtable Members**

Millicent Gorham, PhD(Hon), MBA, FAAN
NBNA Executive Director

Lola Denise Jefferson, BSN, RNC, CVRN
NBNA First Vice President
Founder and Past President
Fort Bend County Black Nurses Association

**Presentation of the Uniformed Services
Nurse of the Year Award**

Lenora Yates, DNP, EdD, ARNP, MBA, CNE
NBNA Historian
Chair, NBNA Awards and Scholarship Committee

Cynthia Bell, MSN, RN
Co-Chair, NBNA Ad Hoc Committee on Uniformed
Services
President, Akron Black Nurses Association
Akron, OH

Introduction of the NBNA President

Debra A. Toney, PhD, RN, FAAN
NBNA Past President
Chair, Conference Committee

Introduction of the Keynote Speaker

Eric J. Williams, DNP, RN, CNE
NBNA President

Keynote Address

C. Alicia Georges, EdD, RN, FAAN
President-Elect, AARP
Past President, National Black Nurses Association
Chairperson, Department of Nursing
Lehman College
Bronx, NY

Enjoy Your Evening!

WEDNESDAY, AUGUST 2

RED DRESS DAY!

6:00 am – 7:00 am
Jasmine A, Level 3

Exercise

7:00 am – 4:00 pm
Jasmine Foyer, Level 3

Registration

8:00 am – 5:00 pm
Banyan F, Level 3

NBNA National Office

8:00 am – 5:00 pm
Admirals Boardroom

Speaker Ready Room

6:30 am – 7:45 am
South Seas Ballroom A, Level 3

Non-CEU Breakfast Session

Moderator: Kanisha Louis-Jean, BA, FNP Student
Simmons College
School of Nursing and Health Sciences
Boston, MA
Member, New England Regional Black Nurses
Association

**Are you a Lemon or a Cherry? Understanding the
Next Step in Health Care Disparities and Delivery
of Care that Could Land You in the Wrong Basket
of Care!**

Sponsored by: ZimmerBiomet Group

Carla M. Harwell, MD
Associate Professor of Medicine
Division of General Internal Medicine
Case Western Reserve University
School of Medicine
Otis Moss, Jr. Health Center
Cleveland, OH

6:30 am – 7:45 am
South Seas Ballroom B, Level 3

Non-CEU Breakfast Session

Moderator: Vasthi Desroches, FNP Student
Simmons College
School of Nursing and Health Sciences
Boston, MA
Member, New England Regional Black Nurses
Association

Prevalence of Sarcopenia and Sarcopenic Obesity among Diverse U.S. Population Groups and Implications for Nursing Practice

Sponsored by: Abbott

Trudy Gaillard, PhD, RN, CDE
Assistant Professor
 University of Cincinnati
 College of Nursing
 Cincinnati, OH

7:30 am – 4:00 pm
 Palm H, Level 3

Moderator: Yvonne Martin, BSN, ARNP, MPH
Past President, Black Nurses Association, Miami
NBNA Youth Institute Coordinator

NBNA SUMMER YOUTH ENRICHMENT INSTITUTE

Spread the Word Nevada, Community Service Project

8:00 am – 5:00 pm
 Admirals Boardroom, Level 3

Speaker Ready Room

8:00 am – 12:00 pm
 Palm D, Level 3

EMERGING LEADERS FORUM

Moderators: Dorothy Kinniebrew, ADN
Student Representative, NBNA Board of Directors
Emerging Leaders Forum, Co-Chair
 Los Angeles Southwest College –
 Los Angeles, CA
Member, Council of Black Nurses, Los Angeles

Yvonne D. Olusi-Ogadi, BSN, RN, CLNC, A-CHCE
Member, NBNA Board of Directors
Emerging Leaders Forum, Co-Chair
 Programs Committee
Member, Fort Bend County Black Nurses Association

Successful Test-Taking Skills

LaDonna L. Christian, PhD, MSN, APHN-BC
Associate Professor of Practice-Nursing
Director, Dotson Bridge and Mentoring Program
 Simmons College
 School of Nursing and Health Sciences
 Boston, MA
Member, New England Regional Black Nurses Association

TRANSFORMATIONAL LEADERSHIP EDUCATION

Using Simulation: Transition to Practice

Meghan C. Lambert, BSN
Nursing Student, Tennessee State University
 School of Nursing
 Nashville, TN

8:00 am – 12:00 pm

Jasmine C. Level 3

Moderator: Leonora Muhammad, DNP, APRN,
AGPCNP-GC, CCHP
Secretary, Black Nurses Association of Greater
 St. Louis

ACHIEVING HIGHEST PATIENT OUTCOMES: NURSING AT ITS BEST INSTITUTE

Developing Community Partnerships

Linda Washington-Brown, PhD, EJD, ARNP-C
Associate Dean
 Broward College
 Miami, FL

Patrise Tyson, MSN, ARNP-BC
 Black Nurses Association, Miami
First Vice President
 Miami, FL

Intergenerational Teaching/Learning in a Southern Community College Nursing Program

Rebecca Harris-Smith, EdD, MSN, RN
Dean and Professor
 Charity School of Nursing
 New Orleans, LA

Doctorate Training for Black CRNAs: Research Opportunities, Implementation and Implications for Health Disparities

Wallena Gould, EdD, CRNA, FAAN
Chief Executive Officer
 Diversity in Nurse Anesthesia Mentorship Program
 Mickleton, NJ

Israel Akpadiaha, PhD, CRN
Interim Director, Program Development Planning
 and Evaluation
 Diversity in Nurse Anesthesia Mentorship Program
 Baltimore, MD

Exploring the Experiences of Members of the Brigham and Women's Hospital Department of Nursing Related to Diversity and Inclusivity

Farah Fevrin, MSN, RN
Registered Nurse
 Brigham and Women's Hospital
 Boston, MA

Sasha DuBois, MSN, RN
Nurse Administrator
 Brigham and Women's Hospital
 Boston, MA

Neldine Alexandre, RN, BSN
Staff Nurse
 Brigham and Women's Hospital
 Boston, MA

8:00 am – 12:00 pm

Palm C, Level 3

Moderator: Leah Lott, BSN, RN
Member, Southern Nevada Black Nurses Association

BUILDING HEALTHY COMMUNITIES: PRINCIPLES AND PRACTICES INSTITUTE

Powerful Influence of the African American Church in Building a Healthy Community

Stephanie Doibo, BSN, RN
Health Ministry Director
Abundant Grace Fellowship Church
Cleveland Heights, OH

Digital Resource Directory Expands Nurse Led Community-Based Care for Underserved Populations

Phyllis Sharps, PhD, RN, FAAN
Associate Dean, Community Programs
Johns Hopkins University
Baltimore, MD

Patty Wilson, PhD, RN
Director, East Baltimore Community Nurse Centers
Johns Hopkins University
Baltimore, MD

STI Prevalence and Determinants Among Homeless Adults in the U.S.

Samantha P. Williams, PhD
Research Psychologist
Centers for Disease Control and Prevention
Atlanta, GA

The Influences of Nutritional Food Label Understanding in African American Women with Obesity Born During the Baby Boom Era

Cynthia J. Hickman, PhD, MSN/Ed., BSN-BC
Member, Fort Bend County Black Nurses Association
Missouri City, TX

8:00 am – 12:00 pm

Palm B, Level 3

Moderator: Deandrea Mayes Bell, BSN-BC
Vice President, Akron Black Nurses Association

CHILDREN AND ADOLESCENT HEALTH INSTITUTE

Creating Dinner Table Conversation for Families to Understand Social Pressures of Our Youth

Jay Ell Alexander, MS
Communications Director, The Balm in Gilead, Inc.
Richmond, VA

East Cleveland Pastors' Perceived Causes of Bullying among Youth in the Community

Jennifer M. Mitchell, MA, BSN, RN
Research Nurse, Cleveland Clinic
Research Assistant
Frances Payne Bolton School of Nursing
Case Western Reserve University
Cleveland, OH

Faye A. Gary, EdD, MS, RN, FAAN
Frances Payne Bolton School of Nursing
Case Western Reserve University
Medical Mutual of Ohio and Kent W. Clapp Chair and Professor of Nursing
Cleveland, OH

The Effects of Lead Tainted Drinking Water on Pregnant Women, Lactating Women and Their Newborns

Melva Craft-Blacksheare, DNP, CNM, RN
Assistant Professor
School of Nursing
University of Michigan – Flint
Flint, MI

Sickle Cell Genetics: Management for Young Adults

Pauline Zarrieff, MSN, RN, CLNC
Statewide Outreach Coordinator
Affected Families Department
Ohio Sickle Cell & Health Association
Columbus, OH

Paying Homage to the Black Midwives, Nurses and Healers of the African Diaspora: Afro-Caribbean Birth and Postpartum Rituals and Remedies

Essence Williams, RN, BSN, CBC, CCE, SNM
Public Health Nurse
Nurse Family Partnership
Philadelphia, PA

8:00 am – 12:00 pm

Palm A, Level 3

HEART HEALTH INSTITUTE

Moderator: Deborah Andrews, MSHSA, RN
Member, NBNA Board of Directors
Member, Birmingham Black Nurses Association

Examining Relationships Between Adherence to the Transitional Care Model Intervention, Demographics and 30-Day Hospital Readmission in Heart Failure

Katherine Tucker, DNP, APRN-BC
Clinical Program Director
Yale-New Haven Hospital
New Haven, CT

How Will Early Detection and Non-Pharmacological Strategies Reduce the Risk of Prehypertension and Prevent Its Progression to Hypertension in African Americans

Jean Straker, DNP, RN, CNS, FNP-BC
Nurse Practitioner
Anesthesia/Pre-op Medicine
NYULMC School of Medicine/Bellevue Hospital
New York, NY

Understanding the Relationship between Cholesterol and Inflammation on Mental Health Symptoms in Community-Dwelling African Americans

Kathy Wright, PhD, RN, CNS
Instructor/KL2 Scholar
 Frances Payne Bolton School of Nursing
 Case Western Reserve University
 Cleveland, OH

Examining Chronic Stress, Allostatic Load and Blood Pressure in Community-Dwelling African American Older Adults

Kathy D. Wright, PhD, RN, CNS
Instructor/KL2 Scholar
 Frances Payne Bolton School of Nursing
 Case Western Reserve University
 Cleveland, OH

Elizabeth Williams, BSN, RN
 Frances Payne Bolton School of Nursing
 Case Western Reserve University
Predoctoral Student
 Cleveland, OH

Identifying Associations Among Information Practices and Neuroprocessing in African Americans with Prehypertension

Lenette M. Jones, PhD, RN
Postdoctoral Researcher
 Frances Payne Bolton School of Nursing
 Case Western Reserve University
 Cleveland, OH

Garlandria Johnson, BSN, RN
Doctoral Student
 Frances Payne Bolton School of Nursing
 Case Western Reserve University
 Cleveland, OH

8:00 am – 12:00 pm

Jasmine D, Level 3

Moderator: Shirley C. Thimothee-Paul, RN, MSN, CCRN, TNCC, FCCS
Member, Greater Fort Lauderdale Broward County Chapter of the NBNA

NEUROSCIENCE AND BRAIN HEALTH INSTITUTE

Understanding Brain Health Basic A&P

Erica Davis, NP-C, MSN
Nurse Practitioner
 Bon Secours Richmond Health System
 Richmond, VA

Patricia Lane, MBA, BSN, SCRNP
Administrative Director of Neuroscience
 Bon Secours Richmond Health System
 Richmond, VA

Epilepsy: The Brain's Electrical Storm

Stacey L. Epps, MD
Executive Medical Director for Neuroscience
 Bon Secours Virginia Health System
 Richmond, VA

Patricia C. Lane, MBA, BSN, SCRNP
Administrative Director of Neuroscience
 Bon Secours Richmond Health System
 Richmond, VA

Break the Chain Break the Cycle – Stroke Community Education Systems of Care Required

Tiffany Deas, RN, MS, MPH, APHN, CPHQ
Neuroscience Clinical Informatics Specialist
 Bon Secours Richmond Health System
 Richmond, VA

Use of Teleneurology: An Innovative Strategy for Brain Health

Patricia C. Lane, MBA, BSN, SCRNP
Administrative Director of Neuroscience
 Bon Secours Richmond Health System
 Richmond, VA

Stacey Epps, MD
Executive Medical Director
 Bon Secours Virginia Health System
 Richmond, VA

Predicting Health-Related Quality of Care in Stroke Patients with a Caregiver

Trista R. Campbell, PhD, RN, CPHQ
Health System Nurse Manager
 Cedars-Sinai Medical Center
 Los Angeles, CA

Harriet U. Aronow, PhD
Research Scientist IV
 Cedars-Sinai Medical Center
 Los Angeles, CA

8:00 am – 12:00 pm

Jasmine F, Level 3

Moderator: Chris Bryant, DNP, MSN, RN
Member, NBNA Board of Directors
Member, Eastern Colorado Black Nurses Association

VULNERABLE POPULATIONS: RISKY BEHAVIORS AND EARLY INTERVENTION INSTITUTE

Sponsored by: Strategic Behavioral Health

Behavioral Health Care: Where We Have Been, Where We Are, and Where We Are Going

Carmen Kynard, DNP, APRN, FNP-BC, NP-C, MBA, MEd
Vice President Nursing, Performance Improvement and Regulatory Affairs
 Strategic Behavioral Health
 Memphis, TN

M. Douglas Ginn, LCSW
Strategic Behavioral Health
Senior Executive Vice President and Chief Operating Officer
Memphis, TN

Black Women and PrEP: Understanding Health Risks and Awareness of Pre-Exposure Prophylaxis

Jessica A. Arter, RN, MSN
Public Health Nurse
Virginia Department of Health
Alexandria, VA

Examining Child Sexual Abuse and Evidence-based Approaches for Prevention and Early Intervention

Mona Hassan, PhD, RN
Faculty
College of Nursing
Prairie View A&M University
College of Nursing
Houston, TX

Faye Gary, EdD, MS, RN, FAAN
Medical Mutual of Ohio and Kent W. Clapp
Chair and Professor of Nursing
Frances Payne Bolton School of Nursing
and Department of Psychiatry, School of Medicine
Case Western Reserve University
Cleveland, OH

All of Us Research Program

Dara Richardson-Heron, MD
Chief Engagement Officer
All of Us Research Program
National Institutes of Health
Bethesda, MD

8:00 am – 12:00 noon

Jasmine E, Level 3

Moderator: Lola Denise Jefferson, BSN, RNC, CVRN
NBNA First Vice President
Women's Health Issues Across the Life Span

WOMEN'S ISSUES ACROSS THE LIFE SPAN INSTITUTE

Healed Souls in Diseased Bodies: Bridging the Gap Between Physical Health and Spiritual Well-being

Pamela D. Price, BS in Public Health
Deputy Director
The Balm in Gilead, Inc.
Richmond, VA

A Community Approach: Increasing Utilization of Pre-Exposure Prophylaxis in African-American Women

Zyra Gordon-Smith, DNP, APN, FNP-BC, AACRN, AAHIVS
Family Nurse Practitioner
Howard Brown Health
Chicago, IL

Kendrick Clack, MS, APN, FNP-C
Family Nurse Practitioner
Howard Brown Health
Chicago, IL

Innovative Shared Decision-Making Study

Targeting African-American and Hispanic Women with Osteoarthritis of the Knees

Jillian Rose, MSW
Assistant Director Social Work Programs
Hospital for Special Surgery
New York, NY

Doreen Johnson, MSN, RN, ONC
Hospital for Special Surgery
Nurse Educator
New York, NY

Obesity: Relationship of Health Outcomes to Cognitive and Behavioral Factors Among Rural African Women

Colleen Kilgore, PhD, MPH, RN, MSN, FNP-BC
Assistant Professor
Mary Black School of Nursing
University of South Carolina Upstate
Spartanburg, SC

Breast Cancer Early Detection and Interventions in Rural Alabama

Mary Ann Kelley, PhD, RN
Assistant Professor
Capstone College of Nursing
University of Alabama
Tuscaloosa, AL

10:00 am – 3:00 pm

South Seas Exhibit Hall

NBNA Sixth Annual Career Fair

11:00 am – 12:00 pm

Jasmine G & H, Level 3

NBNA Innovation Theater

Moderator: Marie Honore, RN, MBA
Member, Greater Fort Lauderdale Broward County Chapter of the NBNA

Sponsored by: Augusta University

The Impact of Institutional Climate, Psychological, Social, and Cultural Factors on Nursing Student Satisfaction, NCLEX Success, and Intent to Pursue Advanced Education among Underrepresented Accelerated Nursing Students

Lovoria B. Williams, PhD, APRN-BC, FAANP
Associate Professor
School of Nursing
Augusta University
Augusta, GA

Attend and be eligible to win NBNA sponsored prizes

12:30 pm – 2:30 pm

South Seas Ballroom A-H, Level 3

Moderator: Sheldon D. Fields, PhD, RN, FAAN
Member, Council of Black Nurses, Los Angeles

Luncheon and NBNA Awards Presentations

All attendees, sponsors and exhibitors are invited

An HIV Prevention Medication: Reducing the Risk of Acquiring HIV-1 Infection

Guest Speaker, Bethsheba Johnson, MSN, CNS, GNP-BC, AAHIVE

Sponsored by: Gilead Sciences, Inc.

Presentation of the NBNA Nurse of the Year Awards

Sponsored by: VITAS Healthcare

Presentation of the NBNA 40 and Under Awards

Dr. Eric J. Williams, *President*
Dr. Lenora Yates, *Chair*, Scholarship and Awards Committee

2:30 pm – 3:30 pm

Jasmine G&H, Level 3

Moderator: Trilby Barnes, RN
NBNA Treasurer
Past President, New Orleans Black Nurses Association

NBNA Innovation Theater

Chronic Pain and the Opioid Abuse Epidemic

Mario Mendoza, MD
Medical Director, US Medical Affairs Pfizer, Inc.

Sponsored by: Pfizer, Inc.

3:30 pm – 4:30 pm

South Seas Ballroom A-H, Level 3

Moderator: Jasmin Shivers
Clinical Nurse Leader Candidate
University of Maryland, School of Nursing
President, Downtown Baltimore Black Nurses Association

PLENARY SESSION II

Innovations in Breast Cancer Treatment Adherence for African American Women

Sponsored by: Susan G. Komen

Lori Wilson, MD, FACS
Director, Surgery Residency Program
Howard University College of Medicine &
Howard University Hospital Department of Surgery,
Surgical Oncology, African-American Health Equity Initiative
Ambassador, Susan G. Komen
Washington, DC

4:30 pm – 6:30 pm

Jasmine E & F, Level 3

Moderator: Sasha DuBois, MSN, RN
Member, NBNA Board of Directors
Chair, Ad Hoc Committee on Under Forty Forum
Vice President, New England Regional Black Nurses Association

NBNA Under Forty Forum

Going to the Top – What the Best Leaders Know and Do!

Peggy Pettit
Executive Vice President
VITAS Healthcare
Miami, FL
Member, Greater Fort Lauderdale Broward County Chapter of the NBNA

Host: Millard J. Collier, Jr., MD, FAAFP
President/CEO

Atlanta West Primary Care Associates
Lithia Springs, GA

"The Hip Hop Doc" on Air Personality on The Syndicated Ricky Smiley Morning Show

Attendees will team-up to see how much they know about the path to becoming one of the Stars in Nursing Leadership. Come prepared to have some fun!

4:30 pm – 6:30 pm

Palm E, Level 3

NBNA Choir Rehearsal

6:30 pm – 9:30 pm

South Seas Ballroom A&B

Moderator: Joni Mae Lovelace
Board Member
Chair, NBNA Fund Development Committee
Member, Atlanta Black Nurses Association

NBNA Motown Revue

Featuring: DJSync, Las Vegas, NV

And interpretations of Motown Artists
ARETHA FRANKLIN, STEVIE WONDER,
TEMPTATIONS, BEYONCE
All white affair – Cosmopolitan, Dressy Casual
All proceeds will support the NBNA Fund Development Initiatives
Ticket Required: \$45.00
Brought to you by: The NBNA Fund Development Committee

*Enjoy your evening!
What Happens in Las Vegas,
Stays in Las Vegas!
(Not necessarily so)*

THURSDAY, AUGUST 3

6:00 am – 7:00 am
Jasmine A, Level 3

Exercise

6:30 am – 8:00 am
South Seas A, Level 3

CEU Breakfast Session

Moderator: Dawndra Jones, PhD, RN
President, Pittsburgh Black Nurses in Action

AARP CareGiving Initiative

Catherine Alicia Georges, EdD, RN, FAAN
President-elect
AARP
Past NBNA National President

8:00 am – 12:30 pm
1:30 pm – 4:00 pm
Jasmine Foyer, Level 3

Registration

8:00 am – 5:00 pm
Banyan F, Level 3

NBNA National Office

8:00 am – 5:00 pm
Admirals Boardroom, Level 3

Speaker Ready Room

8:00 am – 10:00 am
South Seas Ballroom E, Level 3

Business Meeting

(Guests are invited to the Business Meeting)

Chapter Awards

NBNA Chapter Community Service Awards

Sponsored by: VITAS Healthcare
Trilby Barnes-Green, RN
Chair, Program Committee

Large Chapter (100 Plus Members)

Fort Bend County Black Nurses Association

Mid-Size (50-99 Members)

Atlanta Black Nurses Association

Small Size (8-49 Members)

Central Florida Black Nurses Association of Orlando

Rochelle Poindexter Youth Community Service Award

Columbus, Georgia Metro Black Nurses Association

Scholarship Presentations

Lenora Yates, DNP, EdD, ARNP, MBA, CNE
Chair, Scholarship and Awards Committee

Presentation of Membership Campaign Awards

Dr. Martha Dawson
NBNA Secretary
Chair, Membership Committee

Chapter Membership Awards

Large Chapter (100 Plus Members)

Fort Bend County Black Nurses Association

Mid-Size Chapter (50 – 99 Members)

Chicago Chapter of the National Black Nurses Association

Small Chapter (8 – 49 members)

Northern New Jersey Black Nurses Association

Highest Retention by January 31st

Largest Chapter – Birmingham Black Nurses Association
Mid-Size Chapter – New York Black Nurses Association
Small Chapter – Wichita Black Nurses Association

Highest Percentage of Growth

Largest Chapter – Council of Black Nurses, Los Angeles
Mid-Size Chapter – New England Regional Black Nurses Association
Small Chapter – Southern Nevada Black Nurses Association

Most New Lifetime Members

Largest Chapter – Fort Bend County Black Nurses Association
Small Chapter – Northern New Jersey Black Nurses Association

Highest Number of Student Members

Largest Chapter – Fort Bend County Black Nurses Association
Mid-Size Chapter – New England Regional Black Nurses Association
Small Chapter – Downtown Baltimore SON Black Nurses Association

Highest Number of LPN/LVN Member

Largest Chapter – Fort Bend County Black Nurses Association
Mid-Size Chapter – Black Nurses Association of Greater Washington, DC Area
Small Chapter – TECHE Black Nurses Association

Highest Number of Male Members

Largest Chapter – Council of Black Nurses, Los Angeles
Small Chapter – Northern New Jersey Black Nurses Association

Presentation of Membership Campaign Awards

Dr. Martha Dawson
NBNA Secretary
Chair, Membership Committee

Individual Licensed Member – First Place

Janice Sanders
Fort Bend County Black Nurses Association

Student Members – First Place

Dr. Linda Burnes-Bolton
Council of Black Nurses, Los Angeles

Student Members – Second Place

Tricia Lomax-Romans
Fort Bend County Black Nurses Association

Lifetime Members – First Place

Lola Denise Jefferson
Fort Bend County Black Nurses Association

NBNA Property Update

Committee Reports
Health Policy
Program
Fund Development
Strategic Planning

1:00 am – 1:00 pm

South Seas Ballroom EJ, Level 3

Exhibit Hall

11:00 am – 12:00 pm

Jasmine G & H

Moderator: Crystal Bailey, RN
Member, Greater St. Louis Black Nurses
Association

NBNA Innovation Theater**Exploring Differences in Disease and Care for African Americans Living with Multiple Myeloma**

Sponsored by: Celgene Corporation

Tondre Buck, MD
Medical Group of the Carolinas, Hematology, Oncology
Gibbs Cancer and Research Institute
Spartanburg, SC

12:30 pm – 1:00 pm

South Seas Ballroom E-J, Level 3
Exhibit Hall

Grand Raffle

1:00 pm – 3:00 pm

Palm B, Level 3

Moderator: Tamara Broadnax, MSN, RN, NEA-BC
President, Central Virginia Chapter Black Nurses
Association
Richmond, VA

21ST CENTURY NURSING TRENDS WORKSHOP**Nurse Communication Strategies to Improve Patient Outcomes**

Karen Harris, DNP, RN, OCN
Nurse Manager
University of Alabama Hospital
Birmingham, AL

Developing Diverse Undergraduate Students as Nurse Leaders

Elaine C. Hardy, PhD, RN
Director
University of Illinois at Chicago
College of Nursing
Peoria, IL

Blanca E. Miller, PhD, RN
Assistant Professor
College of Nursing
Illinois State University Mennonite
Normal, IL

Trifecta of Population Health Management: Effective Collaborations Between Community, Academia, and Hospitals in the 21st Century

Pamela Mack-Brooks, MSN, RN, NEA-BC
Coordinator, Community Health Outreach Program
Hospital of the University of Pennsylvania
Philadelphia, PA

Monica J. Harmon, MSN, MPH, RN
University of Pennsylvania School of Nursing
Senior Lecturer
Philadelphia, PA

1:00 pm – 3:00 pm

Palm H, Level 3

Moderator: LeShonda Wallace, PhD, MSN, BSN, FNP-BC
President, Sandhills, North Carolina Black
Nurses Association

ADVANCED CARDIAC AND PULMONARY DISEASE MANAGEMENT WORKSHOP**Cardiac and Pulmonary Hypertension: It can happen to the Native heart or the Transplanted heart: A patient's journey, – from drugs, machines, to Heart Transplant and back to drugs**

Bernice Coleman, PhD, ACNP-BC, FAAN
Nurse Scientist, Nurse Practitioner
Cedars-Sinai Medical Center
Los Angeles, CA

M. Fe Mangila-White, NP, FNP/ACNP-BC
Lead, Nurse Practitioner
Cedars-Sinai Medical Center
Los Angeles, CA

Wendy Hill, MSN, PNP, CNS, RN-BC
Nurse Practitioner, Pulmonary Hypertension Program,
Medical Delivery Network
Cedars-Sinai Medical Center
Los Angeles, CA

1:00 pm – 3:00 pm

Palm E, Level 3

Moderator: Diana Wharton, MSN, RN
Past President, Black Nurses Association of
Greater Washington, DC Area

BRAIN MATTERS WORKSHOP**Sharing Bad News**

Marcia A. Lowe, MSN, RN-BC
Nurse Educator
Birmingham VA Medical Center
Birmingham, AL

Brain Health and the 3 D's Delirium, Depression and Dementia

Jayne James, MSN, RN, PMHCNS-BC, PMHNP
Interim Director of Nursing
Nurse Consultant, Nurse Educator
Diamond Health Care
Williamsburg, VA

Patricia C. Lane, MBA, BSN, SCRNP
Administrative Director of Neuroscience
Bon Secours Richmond Health System
Richmond, VA

Racial Socialization Practices: Black/White Children and Mental Well-Being

Roberta Waite, EdD, PMHCNS, ANEF, FAAN
Professor and Assistant Dean of Academic Integration
and Evaluation of Community Programs
Drexel University
Philadelphia, PA

Nicole McKinney, PhD, MA
Marriage and Family Therapist
Center for Marriage Counseling
Ardmore, PA

1:00 pm – 3:00 pm

Palm A, Level 3

Moderator: Lauren Edgar, RN, MSN Ed.
Member, Southern Nevada Black Nurses
Association

Cancer in the 21st Century: Where are We Now? Workshop**Advances in Breast Cancer 2017**

Deidra Brown-Brinson, MSN, ARNP-BC
Nurse Practitioner
Florida Cancer Specialists
West Palm Beach, FL

Quality Decision-Making Utilizing an Advanced Prostate Cancer Decision-Making Decision Aid

Randy A. Jones, PhD, RN, FAAN
Associate Professor and Baccalaureate Program Director
University of Virginia
School of Nursing
Charlottesville, VA

1:00 pm – 3:00 pm

Jasmine H, Level 3

Moderator: Faith Okagbue, MSN, RN
Member, Fort Bend County Black Nurses
Association

CLINICAL TRIALS WORKSHOP**Innovative Biotech Treatment Modalities in Cuba And Its Implications Surrounding Access to Care for Marginalized Populations**

Maisha Amen, PhD
Associate Professor
Ramapo College
Mahwah, NJ

Clinical Trials: A Resource for Linking Limited Resourced Populations to Care

Shonta R. Chambers, MSW
Executive Vice President
Health Equity Initiatives and Community Engagement
Patient Advocate Foundation
Hampton, VA

Diverse Women in Clinical Trials: The Role of Nurses in Recruitment and Retention

Kimberly Thomas, MPH
Director of Outreach and Communications
FDA Office of Women's Health
Silver Spring, MD

1:00 pm – 3:00 pm

Jasmin D, Level 3

Moderator: Yvonne Waiters-Dixon, RN, MHA
Direct Member
Salisbury, NC

ENHANCING PATIENT OUTCOMES WORKSHOP**Screening, Brief Intervention, Referral to Treatment (SBIRT)**

Gloria Cain, MSW, PhD
Clinical Director of Training and SBIRT Coordinator
Howard University
Washington, DC

Denise M. Scott, MS, PhD
Howard University
Associate Director, SBIRT Training Program
Washington, DC

Hearing Loss, Depression and Lack of Patient Engagement in the Exam Room

Robert Tysoe, DIP
Business Administration/Marketing
Director of Marketing & Training-Audiology
Hearing Healthcare Marketing Company
Portland, OR

Systematic Reviews of Ethnic Disparities in Immunizations for Elderly Adult Populations

Veronica Clarke-Tasker, PhD, RN, MBA, MPH, M.Div.
Professor
Howard University
College of Nursing & Allied Health Sciences
Washington, DC

1:00 pm – 3:00 pm

Palm C, Level 3

Moderator: Thomas Hill, RN, BSN
Member, New Jersey Integrated Black Nurses
Association

INNOVATIONS IN NURSING PRACTICE WORKSHOP

The Nurse's Roles in Addressing Nicotine Dependence as a Chronic Disease

Larider Ruffin, DNP, APN, RN, ANP-BC, GNP, CTTS
Nurse Practitioner & Certified Tobacco Treatment Specialist
Clover Health
Jersey City, NJ

Exploring Nurse Practitioners' Views on the Electronic Cigarettes: Implications for Working with Women of Childbearing Age

Betty J. Braxter, PhD, CNM, RN, TTS
Assistant Professor
University of Pittsburgh, School of Nursing
Pittsburgh, PA

Overcoming Barriers to Medication Adherence among Mentally Ill Homeless Persons: Role of the Advanced Practice Nurse

Vanessa Parker, PhD, MSN, MA, CHES, RN,
PHN, PMHNP-BC
Chief Executive Officer
Advanced Psychological Prescriptives, Inc.
Bakersfield, CA

Application of the Innovative Medication Algorithm in Nursing Practice

Birthale Archie, DNP, MSN, BS, RN
Assistant Professor in Graduate Nursing Program
Bowie State University
Bowie, MD

1:00 pm – 4:00 pm

Jasmine A, Level 3

Moderator: Lenora Yates, DNP, EdD, ARNP, MBA, CNE
Member, Black Nurses Association, Miami

Breast Cancer Screen Practicum

Pre-registration required

Sandra Millon Underwood RN, PhD, FAAN
Professor

College of Nursing
University of Wisconsin-Milwaukee (UWM)
Milwaukee, WI

Kelly Richards, RN, MSN, FNP
Clinical Nurse Practitioner
Community Outreach Specialist
American Cancer Society/Kohls Breast Health Program
Milwaukee, WI

Oza Holmes, RN, MSN, OCN
Women's Health Nurse Specialist
Aurora Visiting Nurse Association
Milwaukee, WI

Carla Harris, RN, BSN

Breast Care Unit Manager and Breast Care Clinician
Columbia St. Mary's Breast Center
Milwaukee, WI

Bonnie Anderson, LPN

Program Manager
Adult Day Center
Milwaukee Catholic Home
Milwaukee, WI

3:30 pm – 4:30 pm

Palm E, Level 3

NBNA Choir Rehearsal

6:00 pm – 7:00 pm

Lifetime Member Photos

7:00 pm – 10:00 pm

South Seas Ballroom, Level 3

The NBNA President's Gala

Theme: Jeans and Jewels

Presentation of Lifetime Achievement and Trailblazer Awards

Featuring the Next Movement Show
Las Vegas, NV

Moderator: Dr. Millicent Gorham
NBNA Executive Director

Presentation of the Presidential Awards

Sponsored by: Yale-New Haven Hospitals
Dr. Eric J. Williams, NBNA President

FRIDAY, AUGUST 4

7:30 am – 9:30 am

Jasmine Ballroom, Level 3

NBNA Ecumenical Service

Reverend Dr. D. Edward Chaney
Guest Minister
Second Baptist Church
Las Vegas, NV

NBNA Gospel Choir

Dr. Kevin McBride – *Minister of Music*

10:00 am – 12:00 pm

South Seas Ballroom, Level 3

Brunch and Closing Session

Moderator: Birthale Archie, DNP, MSN, BS, RN
NBNA Second Vice President
Past President
Kalamazoo-Muskegon Black Nurses Association

Invocation

Veronica Clarke-Tasker Battle, PhD, RN, MBA, MPH, M.Div
Member, Black Nurses Association of Greater Washington, DC Area

Presentation of the Life Time Membership Awards

Dr. Martha Dawson
Chair, NBNA Membership Committee

The Changing Landscape of Nursing Education and Practice

Keynote Speaker

Randolph F. R. Rasch, PhD, RN, FNP, DS & FNAP, FAANP
Dean and Professor
College of Nursing
Michigan State University
East Lansing, MI

Installation of New Board Members and Nominations Committee Members

Dr. Patricia McManus
NBNA Parliamentarian

Members Speak

Moderator: Joni Lovelace, RN, BS, CCM, CNC
Member, NBNA Board of Directors
Atlanta Black Nurses Association

Candidates Forum

NBNA Nominations Committee

Moderator: Dr. Lovene Knight
Chair, NBNA Nominations Committee

12:00 pm – 1:00 pm
Commanders Boardroom, Level 3

Post Conference Board Meeting

See You in St. Louis!
Tuesday, July 31 – Sunday, August 5, 2018
St. Louis Union Station Hotel
St. Louis, MO



Visit us on the website
@Chicago Chapter National Black Nurses Association

Congratulations

to

**The National Black Nurses Association
Celebrating 45th Annual Conference**

from



**Chicago Chapter National Black Nurses Association
Board of Directors and Members**

Ellen Durant, RN, MSN, *President*
P. O. Box 4612, Chicago, Illinois 60680

Ethel L. Walton, RN, BSN, *Vice President*
Phone number 773-779-7222

Conference Overview and Objectives

MONDAY • JULY 31

MONDAY • JULY 31

7:00 am – 4:30 pm
South Seas AB, Level 3

Presidents' Leadership Institute

How NBNA Can Affect Change in Breast Cancer Detection and Control

Breast cancer is the most common cancer diagnosed and the second most common cause of death due to cancer among women in the United States. The risk of developing breast cancer is similar between white and black women, but black women are 42 percent more likely to die from the disease. Clinicians and scientists have associated breast cancer mortality in black women with poverty, stress, lack of access to care, and biological/genetic differences of breast tumors (i.e. breast cancer type, breast density, BMI). One out of every eight women will likely develop breast cancer during her lifetime. However, if caught early, the 5-year survival rate is almost 100%. Black women diagnosed with breast cancer die from breast cancer at higher rates than White women diagnosed with breast cancer. Breast density and BMI has been shown to be associated with breast cancer risk in Black women. Yet, in spite of widespread campaigns focused on breast cancer risk, breast cancer detection and breast cancer control many Black women are not aware of their risks and more than one in three Black women have not been screened. This presentation will provide the NBNA Leadership an overview of national trends specific to breast cancer morbidity and mortality; prevalence of biologic/genetic breast cancer risk factors (i.e. breast cancer type, breast density, BMI); and, breast cancer screening recommendations. In addition, the speaker will highlight evidence-based strategies that can be used by the membership to aid women in the local community in making informed decisions about breast health, breast cancer risk management, breast cancer screening, 3-D breast cancer diagnostics, and follow-up.

At the conclusion of this presentation, the nurse participants will be able to:

- Describe inequities experienced by Black women relative to breast health and cancer screening
- Describe biologic/genetic breast cancer risk factors (i.e. breast cancer type, breast density, BMI); breast cancer signs/symptoms; breast health and breast cancer screening guidelines; and 3-D breast cancer screening diagnostics

- Describe evidence-based strategies that may be used by nurses to respond to the breast awareness and breast cancer screening needs of women in the local community
- Discuss components of the "CDC Breast and Cervical Cancer Screening", "CDC Wise Woman", "CDC Inside Knowledge" and "MCNBNA Partners in Pursuit of the Promise: Nurses Effecting Change Breast Cancer Awareness and Screening Program"

Conversations on the Heart: Access to Cardiovascular Interventions & Clinical Trials Cardiovascular Consequences of Adversity

The Association of Black Cardiologists (ABC) is a nonprofit organization dedicated to eliminating the disparities related to cardiovascular disease in all people of color. Consistent with this mission, ABC supports the need for a more comprehensive understanding of the cardiovascular consequences of adversity. The UCSF Center for the Study of Adversity and Cardiovascular Diseases (NUTURE Center) has been established to examine the biological and social interconnectivity of adversity across the lifespan. The goal is to develop sustainable solutions to improving health, particularly cardiovascular health. The NUTURE Center focuses on several themes that have implications on clinical medicine and practice, as well as directly on patient well-being. In this presentation, the rationale to study adversity will be discussed, including the components of adversity, how these are related to cardiovascular health, and the role of the brain when considering adversity and cardiovascular health. The purpose of this presentation is to help Nurses learn the relationship of adversity and CVD and provide guidance on prevention for patients. The nurses will learn how the NUTURE Center supports the work of nurses in this arena.

Diversity in Clinical Trials

An intensive eight step process was used that included a literature review, gap analysis, input from content experts, brainstorming, and numerous phases of testing. A unique feature of this research is that the solutions identified were based on direct feedback from key groups, including patients, referring physicians, trial investigators and clinical trial nurse coordinators. Five critical barriers to participation were identified, and an iterative process was used to test solutions to address these barriers. A clinical trials roadmap was developed for each of the key groups which listed the messages and actions required to drive participation, along with recommendations for ways to communicate effectively. There will be solutions and

messages that can be used by nurses to increase clinical trial diversity. The role of referring physicians as key drivers of minority patient participation was highlighted, along with the need for a community focus to drive outreach, trust and support. Work to further refine the roadmap for each key group is ongoing. The purpose of this presentation is to help nurses understand how to motivate minority patients to participate in clinical trials. And, to help nurses to communicate effectively with their patients to enroll them in clinical trials and to maintain them in the clinical trial

The ABC Roundtable to Improve Health Care Access for Minority and High-Risk Populations

The Association of Black Cardiologists (ABC) developed and executed a program in 2016 which recognized that while advanced therapies offer new treatment options for patients with, or at risk for cardiovascular diseases, access remains a challenge, especially for underserved minority patient populations. The Roundtable program convened a group of experts and thought leaders from different areas including medical associations, 2 nursing organizations, payer groups, government, academia, research organizations, and advocacy groups to address the complex issues related to patient access in a solutions-oriented manner. Through a discussion of recurring themes and barriers, participants reached consensus around five solutions that would positively impact minority and high-risk communities. A summary recommendations document reflecting the shared perspectives of the participants was developed and publicized. The Roundtable participants reconvened in March 2017 where they selected two solutions for focus in 2017 and established a workgroup for each solution. The workgroups will continue to progress these solutions to develop a high-level implementation plan by the end of 2017. The purpose of this presentation is to discuss solutions to improve health care access among minority populations and how nurses can contribute to the solutions.

Upon completion of this program, nurse participants will be able to:

- Explain the relationship between adversity and cardiovascular health
- Identify themes that have implications for nursing practice and patient well-being
- Discuss the initiatives of the NURTURE Center and applicability to nursing care for patients with CVD
- Describe the need for increased diversity in clinical trials
- Identify the barriers to participation

- Highlight the role and contributions of clinical research nurses to clinical trials.
- Describe the solutions/messages that can be used by nurses to increase clinical trial diversity
- Describe how access impacts the health status of minority populations
- Explain why the access challenge is so important to address in minority populations
- Describe the solution areas that can be leveraged by nurses and others in patient care to address barriers to access in minority communities

8:00 am – 6:00 pm
Palm D, Level 3

Mental Health First Aid for Military Members, Veterans and their Families

Family members and personnel working with military and families are often not aware of how to engage veterans with mental illnesses and addictions. In addition to the impact of military service on the veteran, each has a circle of family and friends who are also impacted by their military service. This presentation will discuss the prevalence of mental illness disorders in veterans and active duty military in the United States and its impact on the populations well-being and health. Recommendations for the design and use of a Mental Health First Aid Action Plan for use by nurses in practice will also be discussed.

Upon completion of this program, the nurse participant will be able to

- Describe the prevalence of mental illness disorders in veterans and the military in the United States
- Differentiate symptoms of depression, anxiety, bipolar disorder, and psychosis
- Discuss the utility of the Mental Health First Aid Action Plan for the care of veterans and military personnel

9:00 am – 12:00 pm
Jasmine E, Level 3

American Red Cross Promoting Community Health Through NBNA-Red Cross Partnership Workshop

The NBNA and Red Cross share a commitment to promote community health and have a long-standing National Memorandum of Understanding. This interactive session will provide updates on ways that nurses and nursing students can impact community health, both domestically and internationally, through

the Red Cross. It will include health implications for changing demographics related to blood donation and transfusions and academic service learning opportunities for nursing students with the Red Cross. Nurses and nursing students can help reduce morbidity and mortality from home fires through participation in the Red Cross Home Fire Campaign, help promote blood donation, help communities prepare for disasters and provide needed services for military members and their families. Additionally, nurses and nursing students can participate in strategies to increase awareness about blood donation in diverse communities. Through small group discussions participants will share ideas about how to engage nurses and nursing students in promoting community health through Red Cross volunteer opportunities.

Upon completion of this program, the nurse participant will be able to:

- Identify three different academic service learning opportunities for nursing students within the American Red Cross that impact community health.
- Discuss research related to blood donation, changing demographics and identify two strategies to increase diverse blood donors to improve patient outcomes.
- Describe one way to support the Measles and Rubella Initiative to reduce the number of deaths from measles related complications.

9:00 am – 12:00 pm
Palm C, Level 3

Progress and Growth in Nursing Workshop

Promoting Nurses' Academic Success, the Second Time Around: An Approach to Critical Thinking and Test Taking Strategies

Nurses are lifelong learners. More and more nurses are returning to school to earn advanced degrees, whether it is LPN to RN, RN to BSN and MSN. Going back to school is a commitment and there are several things that nurses should consider before making a decision to pursue advanced education. This presentation will aim to provide insights that can assist the participants to 1) identify nursing schools that fit their needs through the World Wide Web; and 2) identify organizational skills to promote success in nursing school. This presentation is designed to address the needs of nurses returning to academia.

Building a Healthy Community: Self-care for the Professional Nurse

Nursing is a demanding job. The literature supports that nurses' work is meaningful, but also stressful. In addition, the work environment for many nurses is unhealthy due to workplace bullying, hierarchical structure, poor communication, and dysfunctional teams. These unhealthy work environments can create stress and impede self-care. Self-care is a form of preventive healthcare practice. Nurses understand the importance of health prevention. Though not regularly practiced, self-care is important to well-being, personal and professional growth, and required to continue to care for others. Nurses are

taught to care for others but unfortunately, we are not taught to care for ourselves. Nurses are reluctant to take time to care for themselves. Our profession exposes us to many stressors. The impact of these stressors can lead to obesity, high blood pressure, diabetes, and burn out to name a few. Building a healthy community begins with building a healthy nurse workforce. This presentation will highlight self-care: what is self-care, why self-care is important, what are the benefits of practicing self-care, and the risks of neglecting self-care. The implications of learning and implementing self-care for the nurse is increased well-being, increased confidence, and decreased incidence of burnout.

Nursing is More than a Shift: A Quantitative Study to Explore Non-traditional Nursing Roles

The healthcare system has experienced a large-scale evolution within the past two decades, with the majority of oncology care transferring from the inpatient unit to an ambulatory care setting. A subset of nurses has started to shift the paradigm of the profession by becoming engaged in non-traditional oncology roles, examples of which include the role of nurse navigator, clinical nurse educator, medical liaison, and marketing/sales consultants.

A study was undertaken to gain an understanding of the factors that influence the career path of expert oncology nurses who work in non-traditional nursing positions.

During the process, the investigators worked with their local oncology nursing chapters to identify 25-30 expert nurses currently working in non-traditional oncology roles to participate in a study designed to explore non-traditional roles of oncology nurses

Uni-variate data analysis was conducted on all of the demographic information obtained from participants and accompanying surveys.

This presentation will study findings which highlight the non-traditional roles and responsibilities of oncology nurses. Results suggest that there is a need for further research which focuses on nurses' intent to leave clinical practice, job satisfaction, practice environment, retention, and the impact of these non-traditional roles on the delivery and outcomes of health care services.

Upon completion of this program the nurse participant will be able to:

- Identify nursing schools that best fit their needs
- Explain how critical thinking is used in the nursing process in test taking strategies
- Identify organizational skills to promote success in nursing school
- Define self-care and the importance of building a healthier self and community
- List three benefits of practicing self-care
- Define three associated risks of neglecting self-care
- Describe processes for developing personal self-care plans

- Discuss the educational preparation of nursing faculty relative to populations health, community health and public health nursing
- Describe strategies to improve population, community health and public health nursing
- Outline strategies to reinforce student learning in community health, public health nursing, and population health nursing health in classroom and clinical settings
- Describe and identify at least three non-traditional oncology nursing roles
- Explain factors that influence a nurse to explore non-traditional oncology nursing roles
- Explain the values and skills that a nurse brings to a non-traditional nursing role

12:00 pm – 5:00 pm

Founders Leadership Institute

2016 and 2017 40 Under 40 Awardees

The National Black Nurses Association Collaborative Mentorship Program (NBNACMP), Early Results

Mentoring is a one-to-one trusting relationship that encompasses formal or informal supporting, guiding, coaching, teaching, role modeling, counseling, advocating and networking. Mentoring occurs within and/or outside the clinical setting and includes personal and career guidance. Mentoring promotes co-sharing, co-discovery, and co-growth (Adapted from the American Nurses Association, 2011). In November of 2016, the National Black Nurses Association, launched a collaborative mentorship program designed to foster the development of a nursing community and enhance the preceptor skills of nurses as they engage in the mentorship process.

Nurse Talent Round Up: Preparing Nurses to Lead

A multicultural and diverse nursing workforce is critical to reflect the growing cultural diversity of our patients and communities we serve. The University of Pittsburgh Medical Center has a commitment to excellence and diversity, which includes retaining and recruiting exemplary, diverse nursing staff. The Nurse Talent Round Up was developed to identify, equip, and enhance the professional development of diverse nurse leaders within the health system. This presentation will highlight the strategies used and outcomes in the University of Pittsburgh Medical Center Leadership program.

Transformational Leadership Education Using Simulation: Transition to Practice Proposal

Transformational leadership is an ideal management style in the field of healthcare because it focuses on role models motivating employees to strive towards advancement while inspiring them to have their own growth to improve the work place. Simulation has been used in education to promote learning in students to prepare them for the nursing profession. Combining the two concepts can meet the demand of the healthcare system by preparing

new baccalaureate degree nurses for leadership roles upon beginning their career. This presentation aims to define transformational leadership and stimulation. To address the use of stimulation as a tool for teaching leadership through reality based scenarios and skills application in the work place. A review of the literature will aid in identifying the state of science specific to transformational leadership. This presentation will address the use of stimulation to teach safety, problem solving, communication and team building. Also, the presentation will address the changing work place and nurse education plus the benefits of using stimulation to teach transformational leader.

Advocating for Prescription Drug Access in a Challenging Policy Environment

From access to medicines, intellectual property and drug safety, PhRMA is devoted to advancing public policies that support innovative medical research, improve treatments and yield real results. Delivering innovative treatments to patients requires certain actions that must be taken at the policy level to ensure that the marketplace evolves at the pace of scientific advances and that patient needs and preferences are kept central. Nurses are essential to engaging and empowering patients about quality care and available treatments. Issues relating to prescription drug pricing, prescription drug costs to consumers, prescription drug coverage in public, private and federal programs, importation of drugs, and clinical trial reviews are just some of the issues that impact access to prescription drugs. This session will focus on hot topics related to prescription drug access, and strategies and tactics for advocacy that can be deployed on those issues.

Upon completion of this program, the nurse participant will be able to:

- Explain the mentorship process and key terms
- Implement the NBNACMP and all its components
- Synthesize early results of the mentorship program
- Identify methods to strategically retain diverse nursing staff
- Develop initiatives to promote nursing professional growth
- Identify critical opportunities to promote professional development
- Describe transformational leader and simulation in nursing education
- Identify aspects that facilitate personal growth
- Understand role modeling
- Understand the context of prescription drug pricing and the environmental factors that influence such factors
- Understand current threats that exist to limit patient access to prescription drugs in the US
- Be knowledgeable about advocacy strategies to deploy in the health policy space

1:00 pm – 4:00 pm

Palm, Level 3

Health Empowerment Across the Ages Workshop

Enhancing Adolescent Decision Making and Clinical Competence Through Knowledge and Skills Building

High school students are increasingly faced with making independent decisions. Investigators using Behavioral Risk Surveys cite results indicating that there are several types of behaviors contributing to unintentional injuries and violence among adolescents. These behaviors that lead to unintended pregnancy and sexually transmitted diseases, including HIV infection; alcohol and other drug use; tobacco use; unhealthy dietary practices; and inadequate physical activity. In an effort to improve awareness and competence in adolescent decision-making behaviors, the Acadiana Black Nurses Association (ABNA) provided an educational and skills based training to a group of adolescents attending a summer day camp program. Prior to conducting the program, the adolescents were administered an approved survey on Adolescent Decision Making. The survey instrument was approved by the parents of the Day Camp participants before administration. The goals ABNA in assisting the adolescents were two-fold: (1) To develop a mentally healthy perspective of self that includes increased self-confidence, respect of self and others, and self-worth; and, (2) To enhance knowledge of issues and decision-making competence when confronted with those issues requiring critical decision-making processing. This presentation will provide an overview of the components, impact and outcomes of this innovative program.

R*Health: Building Resilience for Life-Long Health

R-Health, a holistic youth-led healthy heart program, pairs a youth development framework with community health and wellness resources to target CVD risk-reduction among adolescents. Through using a lens of resilience, the program is anchored on four pillars. This presentation will allow participants to: (1) Identify seven of the American Heart Association's noted cardiovascular disease risk factors, (2) Develop four healthy resilience skills to mitigate the long-term effects of adverse childhood experiences (ACEs), (3) Understand three elements critical to optimizing good cardiovascular health, and (4) Discuss three ways to build awareness throughout their community through service-learning.

The R* Health program is embedded into two local high schools, enrolling 45 students from diverse backgrounds. This innovative, collaborative initiative is possible due to partnerships between a nurse-led healthcare center, a youth development organization, and two local high schools. Assessments captured pre-post measures from the Resilience Scale, ACE-Q Teen Self-Report, and Fitness and Nutrition Participation Surveys adapted from the CDC Youth Risk Behavior Surveillance Survey. This presentation will highlight the impact and outcomes of

R-Health. Implications for nursing include recognizing how to optimize student's psychological resilience, promote increased fitness and activity levels, and encourage daily consumption of fruits and vegetables; collectively these initiatives contribute to mitigating cardiovascular risk factors in adolescents.

Improving Perceptions of Practitioners on Standardization of Care in the Emergency Department

The seventh leading cause of death in the United States is Diabetes Mellitus (CDC, 2014). Type 1 diabetes is a chronic disease in which the pancreas is not capable of producing the necessary insulin hormone resulting in uncontrolled glucose levels. Presently, 2.9 million patients with diabetes are on insulin therapy (CDC, 2014). Without insulin, the patient will experience diabetes ketoacidosis (DKA), which is a life-threatening condition. DKA is the most common cause for mortality in patients with diabetes age forty and younger (Wilson, 2012). Patients presenting to a large academic medical center emergency department (ED) with the diagnosis of DKA are assessed and treated based on "provider preference". Currently there is no standardization for care amongst this patient population, leading to suboptimal DKA treatment. Implementation of a DKA protocol initiated in the ED would contribute to improved patient satisfaction and better outcomes. Due to ED providers perceived practice barriers, there has been resistance to the implementation of evidence based practice (EBP) guidelines and protocols. Educating practitioners on improved outcomes through use EBP protocols and establishing a multidisciplinary team to create a roadmap for DKA treatment will not only result in improved patient outcomes, but also provider compliance and satisfaction.

THINK: Inpatient Glycemic Management

In the hospital setting, both hyperglycemia and hypoglycemia are associated with adverse outcomes for patients with diabetes. To deliver high quality care for the patient with diabetes, a hospital must be able to deliver evidence based standards of care that are consistently implemented throughout the system. The aim of this presentation is to discuss nursing care of the hospitalized patient with diabetes to include: glycemic targets, insulin therapy, prevention of hypoglycemia, medical nutrition therapy and transition from the acute care setting. In addition, there will be a focus discussion on key strategies for implementing a quality inpatient glycemic management program.

Upon completion of this program, the nurse participant will be able to:

- Discuss biopsychosocial factors influencing decision making among adolescents
- Describe factors influencing decision making and problem solving capacities of adolescents from early to late adolescence
- Discuss the use of evidence-based and age appropriate strategies to enhance the decision-making competence of adolescents from early to late adolescence

WEDNESDAY, AUGUST 2**6:30 am – 7:45 am**

South Seas Ballroom A, Level 3

Non-CEU Breakfast Session*Sponsored by:* ZimmerBiomet**Are you a Lemon or a Cherry? Understanding the next step in health care disparities and delivery of care that could land you in the wrong basket of care!**

At the conclusion of this program, the nurse participant will be able to:

- Identify components of the vicious cycle of lack of mobility, obesity and other co-morbid conditions that disproportionately affect African American women.
- Gain a basic understanding of upcoming new government payment models that could impact access to and quality of care received by minority patients.
- Gain insight and knowledge on how to help empower and educate your patients about the impact of upcoming payment models and how to lessen the chances of landing in the wrong basket.

6:30 am – 7:45 am

South Seas Ballroom B, Level 3

Non-CEU Breakfast Session*Sponsored by:* Abbott**Prevalence of Sarcopenia and Sarcopenic Obesity among Diverse U.S. Population Groups and Implications for Nursing Practice**

Sarcopenia is the age-related loss of muscle mass, strength, and/or functionality. Sarcopenia is an important health risk for older adults but it is often not considered, particularly in overweight and obese patients. This presentation highlights new research on gender and ethnic differences in rates of sarcopenia/sarcopenic obesity in older adults and the potential economic burden. In addition, the presentation highlights opportunities for nursing to identify this condition and help older adults maintain their muscle strength and functionality.

Upon completion of this program, the nurse participant will be able to:

- Outline defining characteristics of sarcopenia/sarcopenic obesity and describe the importance of maintaining lean body mass for healthy aging
- Review new research investigating the prevalence of sarcopenia/sarcopenic obesity by gender and ethnicity and the clinical and economic burden
- Describe key considerations of sarcopenia for clinical nursing practice

8:00 am – 12:00 pm

Palm D, Level 3

Emerging Leaders Forum

This forum is designed as an interactive, thought provoking educational experience to enhance the student's knowledge through presentation of topics that improve test taking skills, and leadership capabilities. Specifically, the forum will focus on development of test taking and leadership skills with an emphasis on the importance of effective mentoring relationships. The session welcomes students of all levels and will highlight the work of fellow nursing students.

Upon completion of the forum, participants will:

- Improve their test taking ability through evidence based techniques and strategies
- Recognize the importance of networking and development of mentoring relationships
- Discuss potential challenges in nursing school and measures to overcome them

8:00 am – 12:00 pm

Jasmine C, Level 3

Achieving Highest Patient Outcomes: Nursing at Its Best Institute**Developing Community Partnerships**

Creating effective community partnerships is essential to accomplishing an organization's goals and objectives. Minority nursing organizations must recognize the impact that partnerships have on achieving results of group activities. There should be a systematic approach to establishing community partners. Organizational leaders should begin with identification of community-level indicators; followed by an exhaustive review of the evidence that supports the problems or initiatives, selected by the community. Most importantly, efforts should be undertaken to ensure that the chosen initiatives relate to the organizations identified areas of concern, will have a positive financial influence and provide for sustainable resources. One method that has had a tremendous success in creating partnerships is through a creation of a memorandum of understanding (MOU). A MOU is an informal, legally non-binding agreement between two or more parties that indicate a common line of action or initiative. Organizations or persons involved in collaborative community partnerships are in a good position to recruit emerging community leaders, volunteers, youth, elders and people with disabilities on both sides of the MOU. Through active community engagement activities, barriers to recruiting partners can be minimized. By using easy to follow strategies identified in the MOU, organizations can experience success through significant improvement in community-level outcomes. This presentation will describe how MOUs can be used in establishing community partnerships.

Intergenerational Teaching/Learning in a Southern Community College Nursing Program

Numerous studies have been done that indicate lecture is counterproductive to the non-traditional intergenerational, multicultural students enrolled in nursing. Research indicates that an interactive environment that engages students in the teaching/learning process is best in the current student-centered learning arena. To ensure students acquire the knowledge needed to be successful, schools of nursing (SON) must ensure that faculty members adapt their teaching strategies to the learning styles and needs of the intergenerational group of students. The purpose of this study was to determine the student and faculty members' perceptions of the use of the teaching strategies currently employed in an intergenerational, multicultural nursing program in a southern community college. The researcher posed questions to student and faculty participants to gain an understanding of their lived experience of this phenomenon. Results of this study indicated that faculty members were aware of and used multiple strategies in their classroom as a means of engaging students in the teaching/learning environment. Students expressed frustration over the use of teaching strategies that they perceived to be counterproductive to their learning style and contrary to current literature; all generations of students expressed a desire to have lecture as a major part of the teaching/learning environment. The researcher recommends further study on how faculty members assess their teaching strategies to determine if they are hindering the students' teaching/learning style, which ultimately affects each student's success.

Doctorate Training for Black CRNAs: Research Opportunities, Implementation and Implications for Health Disparities

The first Doctor of Nursing program was established at Case Western Reserve University in 1979. In 2004, the American Association of Colleges of Nursing voted to require doctorate education for entry into advanced nursing practice. Consequently, advanced practice nurses such as Certified Registered Nurse Anesthetists (CRNAs) now have the option of pursuing PhD, EdD, DNAP and/or DNP. The 2014 American Association of Nurse Anesthetists (AANA) practice survey reported 2% of practicing CRNAs as black. Given this limited representation in the profession, we anticipate that the doctorate requirement may pose an added challenge for black nurses.

Exploring the Experiences of Members of the Brigham and Women's Hospital (BWH) Department of Nursing Related to Diversity and Inclusivity

The Institute of Medicine's (IOM, 2001) report, *Crossing the Quality Chasm: A New Health System for the 21st Century*, addressed the necessary strategies for improving patient- and family-centered care that are "respectful of and responsive to individual patient preferences, needs and values, and ensuring that patient values guide all clinical decisions." Chief among the strategies identified

in the report are the development of partnerships that focus on caregivers who have respect for diversity and reflect the populations that we serve in our healthcare communities. The research questions were: What are the experiences regarding diversity and inclusion of employees of the Department of Nursing and Patient Care Services? What are the experiences of diversity, inclusivity, and work life at BWH? This study utilized a qualitative design via focus group methodology to explore the experiences of members of the department of nursing at a large northeastern hospital. The study staff recruited a convenience sample for focus groups. Analysis of themes yielded specific themes including respect, inclusion, culture and communication. The results suggest the importance of these aspects of the department of nursing and patient care services in building an environment to achieve optimal patient care within a team-based framework.

Upon completion of this program, the nurse participant will be able to:

- Discuss the problems or goals that have brought together multiple community-based organizations in a common purpose.
- Describe community-level indicators that can be utilized in determining outcomes that relate to an organization's stated goals.
- Identify potential barriers to recruiting community partners and strategies to overcome those barriers.
- Compare and contrast the learning styles of the intergenerational, multicultural nursing students currently enrolled in nursing programs.
- Explain the importance of using multiple teaching strategies as a means of engaging students in nursing programs.
- Discuss the importance of developing a tool that will determine the effectiveness of the teaching strategies used in the nursing program.
- Describe the experience, challenges, considerations, and opportunities of pursuing doctorate level education as nurse anesthetists.
- Understand the implications of doctorate level education for health disparities.
- Distinguish the various doctorate degrees, the preparation candidates receive, associated challenges and relevance of doctorate level preparation in addressing health disparities as nurse anesthetists.
- To identify the experiences regarding diversity and inclusion of employees of the Department of Nursing and Patient Care Services.
- To compare the experiences of diversity, inclusivity, and work life.
- To determine the impact of diversity and inclusivity on staff relationships, patient care and institutional morale.

8:00 am – 12:00 pm

Palm C, Level 3

Building Healthy Communities: Principles and Practices Institute

Powerful Influence of the African American Church in Building Healthy Communities

According to the Centers for Disease Control and Prevention (CDC), social determinants of health are factors in the social environment that contribute to or detract from the health of individuals and communities. The inequitable distribution of various social determinants of health, such as lack of access to health services and mistrust of health services, exacerbates health disparities. To address this issue within the African American (AA) population, the powerful influence and role of the AA church is analyzed.

Historically the AA church, a bulwark in the AA community, occupies a dominant place in the lives of most AAs and can play a pivotal role in building healthy communities. Given the AA church's enduring role, it is an ideal venue for health promotion activities, health education, and optimizing health access.

Many AA churches provide health ministries that are often organized by church members who are nurses. Nurses have utilized community-based participatory research (CBPR) principles by collaborating with church members and stakeholders to organize health fairs. Health fairs at AA churches are considered by the community as a trusted source of health information and many times provide health screening opportunities. These health fairs have contributed to building a healthy community.

Digital Resource Directory Expands Nurse Led Community- Based Care for Underserved Populations

Urban cities have many resources useful to underserved and underinsured communities. Services are often fragmented, and, access poses logistical challenges and frustrations. Using Google Maps, a digital resource directory was created. The directory mapped out locations of such as bus routes, grocery stores, pharmacies, health centers, WIC sites, dental clinics, and many other services available to community residents (e.g., walking trails, smoking cessation programs). Use of digital resources begins with a click on type of resource needed, displaying a map location, street address, phone number, hours of operation, and useful information such as program eligibility. The resource information was accessible on each nurse's desktop, or mobile phone or tablet PC. The digital resource directory is used by our nurses or community health outreach outworker during any interaction with a community member or family coming into our nurse led wellness center. The digital resource directory helps our residents and families we serve related to increasing health, and health literacy by presenting them with specifics of useful community resources. This resource directory gives our residents confidence that our nurses understand their

neighborhoods and can work with them to use available community resources in order to meet their needs.

STI Prevalence and Determinants among Homeless Adults in the U.S.

Homelessness is a societal problem with public health implications. Homeless persons have greater health challenges and higher rates of infectious diseases, compared to the general population. Homeless adults are also more likely to experience chronic homelessness, which can worsen health conditions.

The aim of this presentation is to describe the findings of a systematic review of 16 years of literature on sexually transmitted infections (STI) prevalence among homeless adults. Nurse participants will learn how STI prevalence rates were higher among African-American homeless persons, and varied by gender, social determinants of health (SDOH), trauma, incarceration, and risk histories. The presentation will also include a description of the contributions nurses can make to enhance STI screening among homeless and unstably housed adults in diverse settings.

The Influences of Nutritional Food Label Understanding in African American Women with Obesity Born During the Baby Boom Era

Nutritional food label understanding (NFLU) is a philosophy that addresses the increasing problem of obesity among African American Women (AAW). Previous studies have acknowledged the trend of continual escalation of obesity in AAW. However, limited empirical studies exist that focus on strategies that isolate nutrition literacy and nutrition behavior of obese AAW born during the baby-boom era (51 to 64 years old). Without AAW understanding how nutrition and behavior align with nutritional practices, obesity rates are likely to continue to escalate. There are various studies on nutritional health, but the focus on NFLU as a strategy of AAW is limited. This presentation will highlight the results of a study undertaken to describe the understanding of AAW with obesity and their lived experiences on NFLU. Findings of the study revealed the limited appreciation of NFLU. Reasons identified centered on motivation, self-help perception, the time to read label content, skills required for adequate nutritional food label(NFL) use, barriers to overcome while grocery shopping and dining despite understanding the perceived health benefits of knowing such information. Implications of these findings for obese AAW include improved nutrition literacy and nutritional behavior using NFLU as the guide to healthier dietary choice.

Upon completion of this program, the nurse participant will be able to:

- Identify social determinants of health that impact the African American community as they relate to health disparities.
- Explain the positive impact of the African American church on health outcomes for the African American population.

before they unknowingly transfer the sickle cell trait to the next generation. New legislation specific to the impact of young athletes receiving genetic counseling for sickle cell trait will be highlighted. A sample registry will be used to illustrate the technological ease of use in connecting the young adult population in community forums, while helping nurses promote health care solutions for sickle cell patients across the country.

Paying Homage to the Black Midwives, Nurses and Healers of the African Diaspora: Afro-Caribbean Birth and Postpartum Rituals and Remedies

This presentation will provide a historical context for understanding the role of black midwives and nurses as healers in the African diaspora. The presentation will highlight specific Afro-Caribbean birth and postpartum rituals. The presenters will highlight the results of ethnographic qualitative research that was conducted in the Caribbean and North America. The methods consisted of information obtained from recorded personal interviews of midwives and nurses who practice Afro-Caribbean intrapartum and postnatal rituals from the U.S. Southeastern states and three different islands of the West Indies including: The Bahamas, Trinidad and Haiti. The presentation also highlights Afro-Caribbean pregnancy, birth and postpartum cultural taboos and traditional herbal healing remedies used by black midwives and healers. Implications to practice presented will focus on the importance of passing on the legacy and traditions of black midwives and nurses in the African diaspora, by continuing to cross-culturally empower women, children and their families across the lifespan. In conclusion, this presentation will pinpoint how keeping the legacies and traditions of black midwives and nurses alive can not only help decrease health disparities but also promote better maternal and child health outcomes in the black community.

Upon completion of this program, nurse participants will be able to:

- Discuss the social impact of the use of social media to communicate to families and youth
- Demonstrate the tools necessary to innovatively present health topics using social media to minority populations
- Discuss the use of health promotion campaigns to promote communication with youth for in local communities and medical settings
- Identify the types of bullying students may face in today's society and why it is important for nurses to understand the types
- Identify the issues with bullying in the East Cleveland, OH community
- Discuss the perceptions of the East Cleveland Concerned Pastors for Progress on bullying in East Cleveland middle schools
- Identify the dangers of lead as it relates to maternity care
- Demonstrate the importance of pre- and postnatal environment lead assessment
- Discuss the effects of lead exposure to the developing fetus
- Interpret basic information to help young adults prevent high risk of passing genetically deficient genes to their off spring
- Describe the process for planning and implementing a screening program for young adults living with sickle cell trait or a sickle cell disorder
- Discern the benefits of encouraging sickle cell clients to register on "Get Connected"
- Describe Afro-Caribbean birth and postpartum rituals and traditional herbal remedies used in the Bahamas, Trinidad and Haiti
- Describe three different Afro-Caribbean postpartum rituals and/or practices
- Discuss the impact black midwives and nurses have on reducing health disparities in the black community

8:00 am – 12:00 pm

Palm A, Level 3

HEART HEALTH INSTITUTE

Examining Relationships between Adherence to the Transitional Care Model Interventions, Demographic Characteristics and 30-Day Readmission in Heart Failure Patients

In July 2013, the Transitional Care Center (TCC) was established to meet the Yale New Haven Hospital (YNHH) organizational goal of reducing 30-day readmission rates among Heart Failure (HF) patients. To improve quality of care and patient outcomes, the evidence-based Transitional Care Model (TCM) was adopted by the TCC. The TCM consists of six nurse driven interventions: in hospital visit by a nurse; in hospital scheduling of a follow-up appointment that will occur within 7-days; 48-hour post discharge phone call; tracking to ensure that the patient keeps the 7-day follow up appointment; HF education; and medication reconciliation. Following the implementation of the TCM, the 30-day HF readmission rate amongst patients receiving care in the TCC was lower than the rate for YNHH, suggesting that the TCM was effective for reducing readmission in this patient population. The staff adherence to providing each TCM intervention was variable and suggests the need for an initiative to improve adherence. This was the first study to look at the number of TCM interventions per patient and the likelihood of readmission increased as the number of TCM interventions per patient increased. This most likely reflects that increased provider patient contact allowed for earlier identification and re-hospitalization of these sick patients. This presentation will provide an overview of the TCC study and outcomes.

How Will Early Detection and Non-Pharmacological Strategies Reduce the Risk of Prehypertension and Prevent Its Progression to Hypertension in African Americans

There are many disparities in the rate and treatment of prehypertension in the African American population. African Americans suffer disproportionately from the consequences of hypertension in comparison to other racial and ethnic groups. A nurse-facilitated project was undertaken to determine if educating nurses and healthcare practitioners on the JNC 7 Blood Pressure Classification will reduce prehypertension thereby preventing its progression to hypertension in African American adults. The Health Promotion Model was used to predict health promoting lifestyle changes and different behaviors. The participants in this project consisted of nurses (N=12) in an outpatient clinic. The nurses received a one-day educational program on JNC 7 guidelines. Pre- and post-test questionnaires were used to evaluate the nurse's knowledge on prehypertension and the importance of increasing physical activity, fruits, vegetables, and reducing sodium. An excel spreadsheet was used to collect and quantify pre-test and post-test knowledge data. Analysis of the data suggested an increase in the nurse's awareness on JNC 7 guidelines for prehypertension following the education. Findings suggest that the educational intervention led to an increase in knowledge on prehypertension and the JNC 7 guidelines to prevent prehypertension.

Understanding the Relationship between Cholesterol and Inflammation on Mental Health Symptoms in Community-Dwelling African Americans

Cardiovascular disease (CVD) is the leading cause of death for African Americans. CVD is accompanied by a myriad of mental health symptoms such as anxiety, depression, and fatigue, yet little is known about the relationship between mental health symptoms and risk factors of CVD (elevated cholesterol and inflammation). We hypothesized that individuals with abnormal cholesterol levels or elevated inflammation levels would have higher reported rates of mental health symptoms. A study was undertaken to explore this hypothesis. Sixty-four urban, community-dwelling African American participants aged 24-90 (M=62.7; women =43) were recruited from the community organizations and public transportation. During the course of the study, specimens and data were collected to assess fasting cholesterol levels, inflammation levels (C-reactive protein (CRP) and IL-6) and self-report measures of mental health (i.e., Perceived Stress Scale (PSS), Everyday Discrimination Scale (EDD), and PROMIS-29 (anxiety, depression, and fatigue). Findings showed significant inverse relationships between the HDL/total cholesterol ratio and the EDD ($r = -.38, p = .008$), PROMIS-29 anxiety score ($r = -.45, p = .001$), fatigue score ($r = -.36, p = .009$), and levels of CRP ($r = -.28, p = .04$). CRP and IL-6 were positively associated with fatigue ($r = .28, p = .05$; $r = .430, p = .03$ respectively). Strong communities begin with mental

health. Findings from this study support the designing and testing of self-management interventions that reduce cholesterol, inflammation and improve mental health in African Americans at risk for cardiovascular disease. This presentation will discuss the purpose, methods, findings, and implications of the study findings to nursing practice.

Examining Chronic Stress, Allostatic Load and Blood Pressure Community-Dwelling African American Older Adults

Allostatic load is a term used to describe the wear and tear of chronic stress on the body that leads to high blood pressure, cardiovascular disease (CVD), and disability. This presentation will highlight the outcomes of a study undertaken to examine the impact of chronic stress and allostatic load on blood pressure and physical and mental health of community-dwelling African American older adults. During the course of the study, a prospective, cross sectional convenience sample of 16 low-income community dwelling African American adults, aged 65 and older were recruited from the Cleveland Ohio area. Researchers examined hair cortisol concentration analysis, along with other biomarkers of chronic stress and allostatic load. Subjective measures of racism/discrimination, stress and quality of life were also examined. Allostatic load index ranged from 1-7 (M = 3.4, SD = 1.9) and was not associated with perceived stress. Perceived stress and systolic blood pressure were associated with hair cortisol concentration ($r = .57, p = .06$; $r = .64, p = .02$, respectively). The results can potentially be used to develop and test targeted interventions to reduce chronic stress and its effects on CVD and blood pressure in this overlooked and understudied segment of our society.

Among Information Practices and Neuroprocessing in African Americans with Prehypertension

Understanding information practices (seeking, sharing, use) in which African Americans with prehypertension participate and associated underlying neurobiological mechanisms may be key to designing more effective self-management interventions to reduce blood pressure. Studies have shown those who are able to switch between two neurocognitive networks – the task-positive network (hypothesized to be involved with knowledge for problem-solving and goal-directed action) and the default mode network (hypothesized to be involved with socio-emotional and motivational cognition) are better self-managers.

A study was undertaken to explore associations among information practices and the neuroprocesses associated with the task-positive (TPN) and default mode (DMN) networks in African Americans with prehypertension. During the course of the study participants (N=19; mean age=53) completed questionnaires assessing information practices and underwent brain imaging (fMRI). fMRI was used to: (1) evaluate ability to switch between the TPN and DMN and (2) identify activation in the ventromedial prefrontal cortex (associated with emotional processing).

Study results showed that information sharing was positively associated with activation in the ventromedial prefrontal cortex ($r=.49$, $p=.03$) and ability to task switch ($r=.38$, $p=.10$). Information seeking and use were not associated with the neuroprocessing variables assessed. Uncovering this brain mechanism suggests that information sharing interventions for African Americans at risk for hypertension may be a fruitful blood pressure self-management strategy.

Upon completion of this program, the nurse participant will be able to:

- Discuss the impact of the institution of a TCM on readmission in the patient population with HF
- Describe the components of the YNHH TCM intervention
- Describe the effect of TCM on 30-day all-cause readmission of heart failure patients
- Describe trends in prehypertension among African American populations
- Discuss the importance of pre-hypertension management to the prevention of hypertension
- Identify the JNC 7 Blood Pressure Classification, and Prehypertension Recommendations Guidelines
- Identify non-pharmacology strategies useful for prevention and management of pre-hypertension
- Identify the relationship between mental health and cardiovascular health
- Discuss the implications of the associations between poorer mental health and poorer cholesterol levels
- Describe the unique qualities of the study design
- Identify factors that contribute to chronic stress, allostatic load and high blood pressure in African American older adults
- Describe measures of chronic stress and allostatic load
- Discuss implementation and outcomes of a study undertaken to examine the effects of chronic stress and allostatic load on blood pressure and physical and mental health in African American older adults
- Classify three information practices
- Identify two neural networks observable via fMRI
- Describe how fMRI can be utilized to measure neuroprocessing

8:00 am – 12:00 pm

Jasmine D, Level 3

Neuroscience and Brain Health Institute

Understanding Brain Health Basic A&P

Strokes are the fifth leading cause of death in the United States and cost billions of dollars in treatment, rehabilitation and lost wages. There are 800,000 new or recurrent strokes a year. Cryptogenic strokes make up about 200,000 of acute ischemic strokes and long-term monitoring is revealing atrial fibrillation is a risk factor. The majority of strokes are ischemic at 87% and hemorrhagic strokes are at 13%. African Americans have the highest prevalence of stroke and hypertension.

Understanding brain pathophysiology is vital in building a healthy community towards brain health. Neuroscience nursing assessment know how is critical for brain health. This presentation will review basic anatomy and physiology taking you on a journey of the five lobes and through the circle of Willis and address assessment and anatomy by disease state. Treatment modalities vary for acute, post -acute and secondary prevention. Nursing is an integral member of the healthcare team and must serve as the advocate for the patient and family for treatment and recovery. This workshop will help nurses explain the latest clinical practice guidelines, algorithms and treatment for primary and secondary prevention of stroke.

Epilepsy the Brains Electrical Storm

Epilepsy is the nation's fourth most common neurological disorder after migraine, stroke, and Alzheimer's disease. Over five million people have epilepsy, with costs exceeding \$15 billion annually. Over 180,000 new cases are diagnosed each year. Approximately 1 in 26 persons will develop epilepsy at some point in their lives effecting brain health. It is important for nurses to recognize and understand the classification of seizures; partial versus generalized and simple verses complex to help patients and families through their brain electrical storm. Medical management of seizures includes a ketogenic diet, antiepileptic medications and surgical interventions such as the vagus nerve stimulator. To achieve brain health for the seizure patient and their family a strong trusting rapport is needed with the neuroscience team. Nurses must be aware of pharmacology and strategies to teach patients for compliance with medications. Patients with epilepsy feel stigmatized because they may not be able to drive, work and have social challenges. Understanding possible triggers for seizures and appropriate interventions are vital. This presentation will focus not only on the anatomy and physiology of epilepsy but also discuss nursing innovations for building a healthy community for patients who have epilepsy.

Break the Chain Break the Cycle – Stroke Community Education Systems of Care Required

It's no secret African Americans have the highest incidence of stroke. Nurses are pivotal in being able to break the chain and cycle of this disparity. This presentation will provide pearls of wisdom to help you facilitate better brain health for the African American community. Different teaching strategies are needed for primary prevention of stroke and brain health. Health fairs require quick talking points while community presentations must incorporate personal experiences, rationale and resources. Meeting people where they are is an important strategy in a successful change. It takes 21 days to hardwire change and pre and post assessments are great tactics to use to assist with modifications. Tactics also must include generational approaches for all age groups. Social media and iPhone applications may work for Generation X and Y but not for Baby Boomers. To break the cycle in secondary prevention of stroke teaching first responders and health care providers about the most

up to date treatment approaches and screening tools are essential for treatment of stroke. Partnering with first responders to form a true system of care to recognize signs and symptoms of stroke can lead to better treatment options and decrease disability.

Use of Teleneurology an Innovative Strategy for Brain Health

The Brain initiative was launched in 2013 by the White House and focuses on revolutionizing the understanding of the human brain. Use of innovative technology is paramount to brain health and particularly use of Telehealth and Teleneurology in saving neurons in stroke and dementia. The incidence of stroke in African Americans is the highest among all ethnic groups. According to American Heart Association, three out of five persons by 2020 are anticipated to have brain disease. Basic anatomy and physiology of these disease entities provide the foundation of understanding brain health and the paradigm shift from secondary prevention to primary prevention. By 2030, brain disease is anticipated to exceed trillions of dollars in health care cost. Crucial conversations with hospital leadership, health care organizations and the community about the use of technology and research are essential to primary prevention of brain health in the African American community. This presentation will focus on the significance of utilizing technology as an innovative strategy for brain health and provide essential tools for programmatic development.

Predicting Health-Related Quality of Care in Stroke Patients with a Caregiver

This presentation will provide highlights of a study that aimed to assess if the availability of caregiver, the type of caregiver, as well as the patient's functional level is associated with quality of life among stroke patients 30-45 days after discharge from hospital. The study included a secondary data analysis of 1383 stroke survivors living in non-institutional community settings who had been treated (2011-2014) and discharged from an acute stroke center of excellence. Variables included socio-demographics, marital and caregiver status, functional level, and self-reported satisfaction with quality of life and community participation. Average age was 70 years; 50% male, 35% non-white; 48% married, 15% with paid caregiver. Average stay in hospital was 6.5 days; 24.2% had moderate or severe strokes. Just 4% were dissatisfied with their QOL, 26% were not satisfied with their community participation. Preliminary analyses suggested that marital status and paid help were unrelated with self-reported QOL. Married people were slightly more satisfied with their community participation, and people with paid help were significantly more likely to be dissatisfied with community participation. It was concluded that more analyses needed to be done to examine the role of functional status in QOL outcomes and to develop recommendations for caregiver training to promote a good QOL after stroke.

Upon completion of this program, nurse participants will be able to:

- Define Acute Ischemic Stroke (AIS), Intracranial Hemorrhage (ICH), and Subarachnoid Hemorrhage (SAH) and Cryptogenic Stroke
- Describe treatment modalities from ED to ICU to in-house – Neurology Clinic
- Explain the nurse's role in care of the stroke patient and their family
- Explain the epidemiology of epilepsy and the basic anatomy and physiology of brain health compared to a seizures electrical storm
- Discuss the different treatment approaches for epilepsy patients
- Describe the significance of the nurse's role in the care of the seizure patient and in community outreach
- Identify evidence based educational tools for stroke community education for use by NBNA members in community outreach initiatives
- Identify educational tools that may be used to assist the community in understanding modifiable risk factors affecting brain health
- Describe screening tools commonly used to assess for small vessel occlusion strokes verses large vessel occlusion strokes and the treatment
- Explain the epidemiology of epilepsy and the basic anatomy and physiology of brain health compared to a seizure's electrical storm
- Discuss the different treatment approaches for epilepsy patients
- Describe the significance of the nurse's role in the care of the seizure patient and in community outreach
- State the burden of stroke on the US economy and family caregivers
- Discuss the extent to which the availability of caregivers, the patient's functional ability at discharge, predict post-stroke patient's health-related quality of life at 30-45-days post discharge
- Discuss correlations or predictors of post-stroke patient's health-related quality of life
- Discuss the relevance of study findings to discharge planning process for stroke patients and family caregivers
- Discuss the correlation of Teleneurology as a strategy for brain health
- Describe the significance of brain health on hospital reimbursement, neurology shortage, nursing education and the incentive to use Teleneurology as an innovative strategy
- Explain how Teleneurology can assist with improving patient, program and quality outcomes

8:00 am – 12:00 pm

Jasmine F, Level 3

Vulnerable Populations: Risky Behavior and Early Intervention Institute

Sponsored by: Strategic Behavioral Health

Behavioral Health Care: Where We Have Been, Where We Are, and Where We Are Going

The human brain remains one of our most formidable body systems and, subsequently, contains some of the most challenging disease states. While one in four of us will, at sometime within our lives, be impacted by a behavioral health illness either directly or indirectly, diagnoses including Anxiety Disorders, Mood Disorders, Schizophrenia, and Substance Abuse Disorders remain poorly understood. As a result, persons with behavioral health diagnoses remain one of the most marginalized groups within our society. The goals within disease management are to identify the causes within the appropriate body system(s), prevent, and cure the disease in order to decrease the burden of illness on the patient/family. The science of behavioral health care endeavors to accomplish the same. This presentation will discuss the evolution of and provide insight into advances within behavioral health care. Content will include an overview of some of the major behavioral health care diagnoses and their management—past, present, and future. A feature of the presentation will be an opportunity for participants to experience what it is like to experience a hallucination.

Black Women and PrEP: Understanding Health Risks and Awareness of Pre-Exposure Prophylaxis

In the United States, HIV infections continue to be steady at 500,000 cases per year. Pre-Exposure Prophylaxis (PrEP), a medicinal measure, has been approved for HIV prevention in all at risk populations. Black women account for a significant number of new HIV cases every year, however, there is limited data on this population in relation to the clinical effectiveness, awareness, and knowledge of PrEP. A community based study was conducted to investigate correlations between social factors, risk behaviors, and awareness of PrEP among African American women. This presentation will review the results of this study and current measures and needs for improvement in HIV prevention.

Examining Child Sexual Abuse and Evidence-based Approaches for Prevention and Early Intervention

The purpose of this presentation is to present results of a study undertaken to examine and identify antecedent factors, and the evidence-based prevention and intervention approaches that are linked to child sexual abuse. The study sample consisted of males and females who resided in a Midwestern city. The children received treatment through an emergency department where a sexual assault nurse examiner (SANE) provided the care. This research was guided by Bronfenbrenner's Ecological Model which emphasizes the interactions among

individuals, families, communities and systems. Qualitative and quantitative data will be presented to illuminate the research findings. Emphases will be placed on the characteristics of the children, and the circumstances under which the abuse allegedly occurred, and the recorded evidence of the abuse that appeared in the clinical records. This research is highly relevant to nursing practice. Finkelhor has written that one in five girls and one in twenty boys have been victims of child sexual abuse. Too often, these abuses are not reported but may linger for a lifetime in the minds and behaviors of these children. A more informed approach to the prevention and early detection of child sexual abuse could help to address the health and well-being of this at-risk and vulnerable group of children.

All of Us Research Program

Precision medicine is an innovative approach to disease prevention and treatment that takes into account individual differences in people's environments, lifestyles, and biological makeup, including genes. Precision medicine gives clinicians tools to better understand the complex mechanisms underlying a person's health, disease, or condition, and to better predict which treatments and prevention strategies will be most effective.

The All of Us Research Program, spearheaded by the National Institutes of Health, is an ambitious effort to gather data from one million or more people living in the United States to accelerate research and improve health. Participants will have opportunities over many years to provide data about themselves that will help researchers learn more about how individual differences in lifestyle, environment, and biological makeup can influence health and disease. By taking part, participants will contribute to an effort to advance the health of generations to come.

Nurses are on the front line every day and will be a primary source of information and validation for potential All of Us participants. The objective of this session is to provide an overview of the All of Us Research Program, value to participants and health care providers, and outline opportunities for engagement.

Upon completion of this program, nurse participants will be able to:

- Examine the history of behavioral health care and why research and treatments in behavioral health care have lagged behind that of other body systems
- Describe the major psychiatric diagnoses seen in an acute behavioral health care setting including their identification, prevalence, treatment, and challenges
- Identify advances within behavioral health care and their applications in the treatment of major psychiatric diagnoses
- Describe Pre-Exposure Prophylaxis and its use in HIV prevention
- Identify social and behavioral factors that contribute to HIV risk
- Discuss improvements for outreach and prevention strategies for African American women

- Identify antecedent factors associated with child sexual abuse, and evidence-based sexual abuse prevention and intervention approaches
- Discuss the Bronfenbrenner's Ecological Model as a blueprint for conducting research and providing clinical care for children and families at-risk of sexual abuse
- Construct culturally appropriate evidence-base approaches for addressing childhood sexual abuse
- Explain at a high level the All of Us Research Program and its goals
- Describe the importance and value of participation in the program
- Identify why nurses can serve as critical validators as front-line health care providers for helping support the All of Us Research Program

8:00 am – 12:00 pm

Jasmine E, Level 3

Women's Health Issues Across the Life Span Institute

Healed Souls in Diseased Bodies: Bridging the Gap Between Physical Health and Spiritual Well-being

African Americans continue to be disproportionately impacted by health conditions ranging from HIV/AIDS to Alzheimer's to diabetes. Rates of disease and deaths for many health problems in the AA community are consistently higher than other races. While a lack of awareness, access, and utilization of health services is an issue, African-Americans continue to have strong religious beliefs and rely on their faith leader's input on health decisions and behaviors.

For nearly 3 decades, The Balm in Gilead has worked to build a bridge between public health and faith. We have designed and implemented community mobilization models to address health disparities and provided training and leadership development to healthcare professional partners and leaders within the faith community. In 2015, we launched our Healthy Churches 2020 Coalition of Central Virginia. This region-wide health initiative works with area churches, local health departments, community organizations and key stakeholders to provide resources, training, and capacity building to address a variety of health issues from chronic disease to HIV to breastfeeding.

We have established a multi-sectorial coalition with congregations as the foundation. Success with the faith community hinges upon getting the buy-in and support of key faith leaders. Creating a framework and structure that fosters collaboration is key to sustainability.

Healthcare professionals and public health leaders need an understanding of how to use faith as a vehicle to promote, facilitate, and address health issues in the AA community and to create strong relationships with the faith community in a meaningful and impactful way. This presentation will provide an overview of this initiative and highlight its impact within the targeted communities.

A Community Approach: Increasing Utilization of Pre-Exposure Prophylaxis in African-American Women

In 2012, the FDA approved the use of Truvada as Pre-Exposure Prophylaxis (PrEP) for prevention of HIV transmissions. Subsequently, the Centers for Disease Control and Prevention (CDC) released guidelines recommending PrEP for use among at-risk individuals. A recent review of prescriptions in the US reveals that the majority of prescriptions have been written for white men who have sex with men. This is problematic considering the rate of transmission among Black women continues to rise with heterosexual transmission being the primary source. The CDC estimates that about 468,000 women have indications for PrEP. However, only 4% have been given a prescription.

The Englewood community on the south side of Chicago has HIV rates of three times the national average. Rates of other STIs, gonorrhea, chlamydia, and syphilis range from two to five times the national average. It is projected that having an STI increases risk of HIV acquisition by three to five times. This presentation will highlight the results of the coordinated efforts of a community health center, community based organizations and STI clinics to increase awareness and uptake of PrEP, and ultimately reduce infections in the area.

Innovative Decision-Making Study Targeting African American and Hispanic Women with Osteoarthritis of the Knee

Research demonstrates deepening disparities in musculoskeletal conditions for minority patients in clinical outcomes. African American (AA) and Hispanic/Latino women are disproportionately affected by these disparities. It is also well documented that minority patients do not attain optimal health outcomes for reasons that include, social determinants/ inequities directly related to unconscious provider bias, dwindling patient-provider time and disproportionate burden of comorbidities, such as, obesity, diabetes and arthritis.

As more patients gain access to healthcare, engaging patients in making optimal care decisions earlier is critical. Shared decision making is a collaborative process that allows patients and providers to make health care decisions together, taking into account the best clinical evidence available and the patient's values/preferences.

This workshop aims to introduce Movement is Life's Innovative Shared Decision Making Tool, which uses Markov modeling to create a one page tool that allow patients with knee OA to see the impact of recommended treatment choices, compared to a "Do Nothing" pathway. The workshop will also discuss the ongoing IRB study of the shared decision-making tool, targeting AA and Hispanic/Latino women with knee OA. The workshop will highlight the training all research coordinators received, which focused on engaging patients as partners, using motivational interview.

Obesity: Relationship of Health Outcomes to Cognitive and Behavioral Factors among Rural African American Women

In the U.S., more than 56% of African American women (AAW) 20 years and older are obese. Many have obesity-related chronic health conditions (ORCHC) that increase their morbidity, mortality and healthcare costs. This presentation will highlight the results of a cross-sectional study which examined cognitive (perceptions of body image/size, mental health status, knowledge about healthy eating) and behavioral (food choices, portion size, preparation techniques, and eating habit) factors influencing health outcomes of 200 AAW ages 18-64 living in rural South Carolina. Body size perceptions, usual intake of proteins, carbohydrates and fats, food preparation techniques, BMI and ORCHC were measured. Women completed BIAO, MHI, BFFQ, EBCCQ, TFH, FPT questionnaires, and BMI measures. Results revealed that 69.5% were obese and morbidly obese, 60% of the women had between 1 and 5 ORCHC. The use of traditional food preparation techniques was shown to be related to greater obesity and more ORCHC. Controlling for socioeconomic factors, one-way ANCOVA indicated significant relationships between perceptions of body image for BMI the groups and numbers of ORCHC. The health outcomes, relationship between cognitive and behavioral factors – eating patterns – in rural African American women will also be discussed, in light of the 2015-2020 Dietary Guidelines for Americans. Recommendations for nursing practice will also be offered.

Breast Cancer Early Detection and Interventions in Rural Alabama

This proposal requests \$25,000 in funding to implement a, church-based, African American nurse-led, breast cancer early awareness, intervention feasibility study in the form of 4 educational sessions for 100 rural underserved women in 3 rural churches of Alabama. The educational and intervention sessions will address risk factors for breast cancer, instruct women in proper breast self-examination (BSE) technique, and encourage mammography screening. With the assistance and collaboration of community pastors, community physicians, and community health assistance programs, there is increased chances of sustainability. Rural underserved women have a higher mortality from breast cancer than their urban counterparts. (Health, United States, 2015). This program will address the following priority objectives: (1) increasing screening rates among medically underserved and minority populations; (2) educating medically underserved and minority women about breast health care (3) positively impacting attitudes about health, with emphasis on eliminating fear and lack of knowledge as barriers; and (4) community nurse led projects in collaboration with churches to build community capacity for sustainability in promoting breast health. After attending this session, participants will gain knowledge of the importance of collaboration to decrease health disparities among rural African American Women.

Upon completion of this program, the nurse participant will be able to:

- Discuss the role and importance of faith in the African-American community
- Explain the benefit of partnerships between healthcare professionals and faith leaders
- Identify strategies for healthcare professionals and community organizations to work with the faith community
- Discuss the implementation and outcomes from our Healthy Churches 2020 Coalition of Central Virginia
- Identify women who qualify for use of Truvada as Pre-Exposure Prophylaxis (PrEP) against HIV transmission
- Explain process for initiation and monitoring of Truvada as PrEP
- Discuss community based continuum for high impact intervention and use of
- Truvada as Pre-Exposure Prophylaxis (PrEP) against HIV transmission
- Demonstrate strategies implemented by a community health clinic to coordinate efforts with women's health providers to increase PrEP prescriptions in the Englewood area
- Define Movement is Life's mission and disparities in musculoskeletal health as it affects knee osteoarthritis in the African American and Hispanic population
- Identify the drivers of disparities as seen in the "The Vicious Cycle" and describe the Shared Decision Making Tool and how it affects disparities in the affected population
- Discuss the importance of using empathy, engagement, and dignity and respect with patients to optimize shared decision making
- Describe prevalence of obesity among rural African American Women (AAW) living in South Carolina
- Discuss factors that impact eating habits, knowledge of healthy eating, and food preparation techniques, obesity, and health outcomes among rural AAW living in South Carolina
- Describe the relationship between cognitive and behavioral factors on health outcomes and health of rural AAW living in South Carolina in light of new 2015-2020 Dietary Guidelines for Americans (2015-2020 DGA)
- Identify breast health guidelines from national cancer awareness organizations
- Review collaborative research feasibility program for rural African American women
- Discuss applicability of extension of similar research in local communities

11:00 am – 12:00 pm
Jasmine G & H, Level 3

NBNA Career Fair Innovation Theater

The Impact of Institutional Climate, Psychological, Social, and Cultural Factors on Nursing Student Satisfaction, NCLEX Success and Intent to Pursue Advanced Education among Underrepresented Accelerated Nursing Students

Sponsored by: Augusta University

The United States is steadily becoming more diverse. Yet nursing, the largest healthcare workforce, is comprised of nearly 76% whites. The literature reports that underrepresented minorities (URM) in nursing programs encounter multiple barriers to academic success. The purpose of this secondary data analysis was to examine three factors associated with microaggression—predictors of NCLEX success, nursing school satisfaction, and intent to pursue advanced education—among a cohort of URM accelerated nursing students who had received a national diversity scholarship (n = 2,250). Results indicate that these three factors were predicted by institutional climate, mentoring, social interactions, pre-matriculation preparation program, and other psychological, social, and cultural barriers. To increase nursing diversity and ensure a culturally-competent profession, nursing programs must attend to these factors and develop evidenced based strategies to prepare faculty to engage and retain URM students.

Upon completion of this program the nurse participant will be able to:

- Discuss the national Robert Wood Johnson Foundation New Careers in nursing cohort of under-represented nursing students
- Discuss the impact of institutional climate, psychological, social and cultural factors on NCLEX success, nursing school satisfaction, and intent to pursue advanced education.
- Identify evidenced based strategies to promote admission and retention of under-represented nursing students

12:30 pm – 2:30 pm
South Seas Ballroom

Luncheon

Presentation of the NBNA Nurse of the Year Awards

Sponsored by: VITAS Healthcare

Presentation of the and NBNA Under 40 Awards

All attendees, sponsors and exhibitors are invited

An HIV Prevention Medication: Reducing the Risk of Acquiring HIV-1 Infection

Guest Speaker, Bethsheba Johnson, MSN, CNS, GNP-BC, AAHIVE

Sponsored by: Gilead Sciences

This presentation will include information about TRUVADA® for pre-exposure prophylaxis (PrEP) to reduce the risk of sexually acquired HIV-1 infection when used in combination with safer sex practices in certain high-risk, uninfected individuals and will include information about the indication, prescribing considerations, important safety information including BOXED WARNINGS, clinical trials data, and Risk Evaluation and Mitigation Strategy (REMS) program.

3:30 pm – 4:30 pm
South Seas Ballroom A

Plenary II

Sponsored by: Susan G. Komen ©

Innovations in Breast Cancer Treatment Adherence for African American Women

African-American women are often diagnosed younger, at later stages, with aggressive breast cancers and when the prognosis is poor; leading to a nearly 40% higher death rate than white women. Innovations in precision medicine, genetics and clinical trials are changing how we explore treatments to improve outcomes and reduce disparities.

Upon completion of this program, nurse participants will be able to:

- Discuss how social determinants of health and biology contribute to African-American breast cancer disparities.
- Identify innovations in patient care and treatments in precision medicine, genetics and clinical trials.
- Describe how access to breast cancer treatments can lead to improved African-American patient outcomes and reduced disparities.

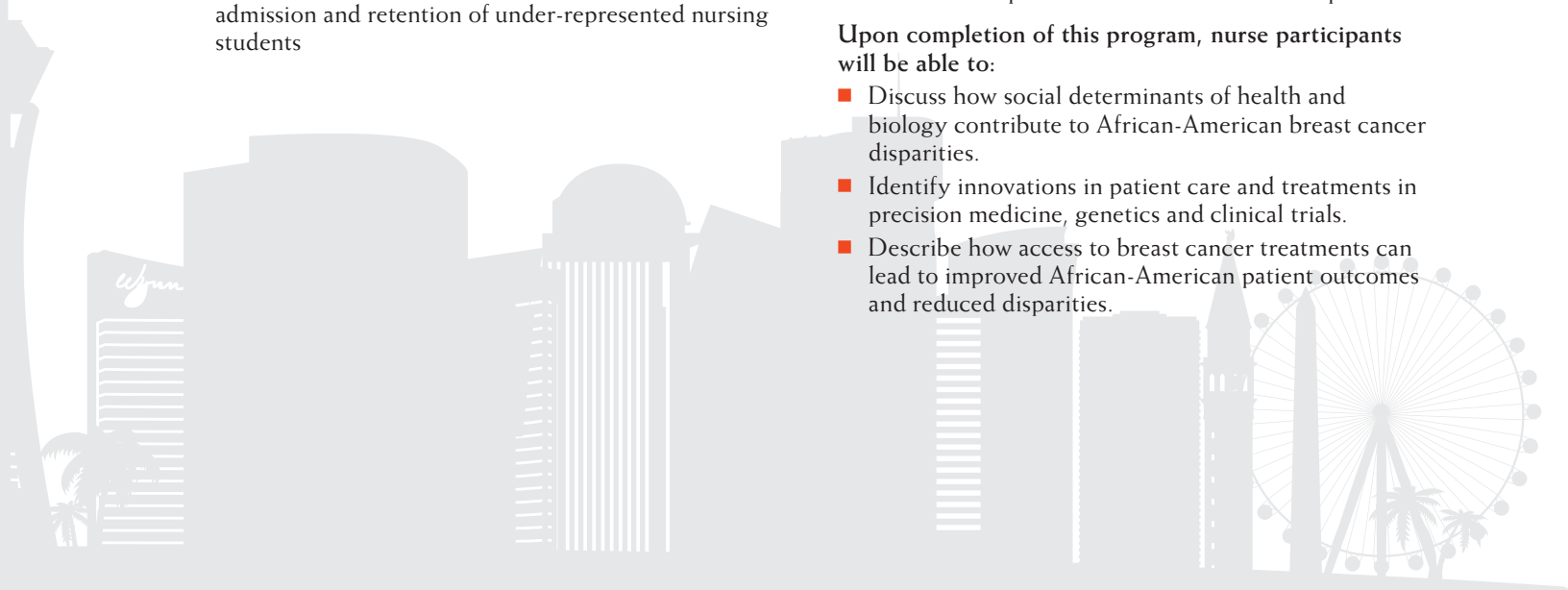

THURSDAY • AUGUST 3

6:30 am – 8:00 am
South Seas A, Level 3

Breakfast Session

Sponsored by: **AARP**

AARP CareGiving Initiative

17 billion hours of care each year. Family caregiving can be complex. Learn about the state laws that AARP grassroots advocates helped to pass about the caregiving space. Learn about the tools and resources available through AARP for caregivers

Upon completion of this program, nurse participants will be able to:

- Discuss the AARP's caregiving and advocacy programs
- Outline the aspects of the C.A.R.E and R.A.I.S.E acts
- Recognize the role of nurses (NBNA) in these initiatives
- AARP Caregiving and Advocacy strategies

11:00 am – 12:00 pm

Jasmine G&H

NBNA Innovation Theater**Exploring Differences in Disease and Care for African Americans Living with Multiple Myeloma**

Sponsored by: **Celgene Corporation**

Multiple myeloma is the most common blood cancer among African Americans, but data show that this population has not benefitted from survival improvements in recent years. This program shines a spotlight on racial and ethnic disparities in the diagnosis and treatment of multiple myeloma. Those who attend this program can expect to gain insight into the biological and social factors that are responsible for these disparities and will be presented with several approaches to address them. Come learn about the Standing in the Gaap program for patients with multiple myeloma!

This is a promotional program. No CME credits are offered. Attendance is restricted to healthcare professionals.

1:00 pm – 3:00 pm

Palm B, Level 3

21st Century Nursing Trends Workshop**Nurse Communication Strategies to Improve Patient Outcomes**

Impaired communication can be a major cause of lack of team work, decreased staff effectiveness, and cause negative outcomes. The goal is to improve staff communication and patient outcomes. Formalizing a structure and implementing the three strategies – Situation, Background, Assessment, and Recommendation (SBAR) staff training, staff huddles, and staff meetings. Baseline data regarding staff perceptions and patient experience related to communication was collected.

Pre- and post-intervention data will be compared for staff and patient outcomes. HCAHPS scores in nurse communication increased from 24th percentile to 83rd percentile. Discharge information was 95th percentile at baseline and remained stable in the 94th percentile. Leader communication improved from 3.18 to 4.48. Staff turnover was 7.84% at baseline and decreased to 2.33%.

Conclusion: Staff communication impacts patients and staff. A structure for communication and the noted strategies improve staff communication with others. This project will guide future practice by identifying strategies to improve communication amongst nursing staff.

Developing Diverse Undergraduate Students as Nurse Leaders

The Sullivan Commission report, "Missing Persons: Minorities in the Healthcare Professions" asserts that the United States is becoming more diverse, yet less than 9% of nurses are from underrepresented backgrounds. The Pre-entry and Retention Opportunities for Undergraduate Diversity (PROUD) program was developed to recruit and retain students from underrepresented and disadvantaged backgrounds. The PROUD team developed programming opportunities (i.e., financial support, faculty and peer mentoring) to help retain and develop students into leaders. Students had an opportunity to participate in a leadership project based on Kouzes & Posner (K&P) five practices of exemplary leadership (Model the Way, Inspire a Shared Vision, Challenge the Process, Enable Others to Act, and Encourage the Heart). With IRB approval, 10 students completed a pre-post Student Leadership Profile Inventory, and an observer completed the leadership inventory profile. The results showed a statistically significant difference between some of the pre- and post-results, however the observers' perceptions of student leadership practices were higher than students' pre-leadership profile scores. This project and programming may have led to increases in students' perceptions as leaders in nursing. Through the continued efforts of the PROUD team, students in PROUD have succeeded academically, learned to contribute positively to the profession, and developed leadership skills. This presentation will provide highlights of the program design, implementation and outcomes.

Trifecta of Population Health Management: Effective Collaborations Between Community, Academia, and Hospitals in the 21st Century

Effective 21st century health care delivery must incorporate collaborative efforts amongst care providers and recipients of care. Health care consumers are now invited as health care delivery partners, not only as patients but to function as collaborators, advisory board members, and advocates for localized, systemic changes in health care systems. Community members bring their individual and health care experiences, community and family knowledge, and serve as gatekeepers to their communities. To address this end, clinicians must be educated to incorporate the social determinants in the provision of health care.

Academic nursing strives to produce honorable and innovative graduates who recognize the impact of equitable, inclusive, and socially just health care practices on outcomes. This population health focus has traditionally taken a backseat to the acute care standard of nursing education.

Traditionally, hospitals were known as providers of acute care and training centers for health professions students. With the advent of the Affordable Care Act's IRS requirement for community benefit demonstration and Magnet Recognition, hospitals are now becoming actively engaged with community members and academia to reduce illness sequelae and provide population-focused health care. This new normal of comprehensive care implementation must utilize and leverage successful community, academic, and hospital partnerships. This presentation will discuss concepts and principles essential for collaborations between community, academia, and hospitals in the 21st Century.

Upon completion of this program, the nurse participant will be able to:

- Identify a gap in nursing education that impacts professional performance
- Describe 3 results of ineffective staff communication patterns
- Discuss 3 communication strategies to improve patient and staff outcomes
- Discuss Kouzes & Posner practices of exemplary leadership
- Summarize of design and outcomes of the Pre-entry and Retention Opportunities for Undergraduate Diversity (PROUD) program
- Discuss the importance of developing diverse nursing students into leaders
- Discuss the merits of community, academic, and hospital partnerships to advance population health management
- Describe examples of integrative community-based partnerships
- Outline strategies to strengthen effective collaborations between community, academia, and hospitals

1:00 pm – 3:00 pm

Palm H, Level 3

Advanced Cardiac and Pulmonary Disease Management Workshop

Cardiac and Pulmonary Hypertension: It can happen to the Native heart or the Transplanted heart: A patient's journey, – from drugs, machines, to Heart Transplant and back to drugs.

ADVANCED HEART and PULMONARY DISEASE MANAGEMENT: CURRENT CONCEPTS, COMPLEXITIES AND CHALLENGES

More than 500 thousand new cases of heart failure (HF) are diagnosed each year despite advances in medical management. These cases, which disproportionately affect African Americans, and are often attributed to

idiopathic or dilated cardiomyopathy, often secondary to hypertension (HTN). If not treated early, when the disease progresses, the majority of the patients develop pulmonary hypertension (PH) due to left heart disease. In some cases, patients would develop PH from other comorbidities in setting of advanced heart disease therapies. Despite advances in treatment for advanced heart disease and pulmonary HTN, patient management remain challenging.

The sheer numbers of chronic heart failure due to PH associated heart failure pose an education challenge for nurses who will likely provide care to these patients. This presentation will utilize a case study approach to review evidence base treatments of HTN, heart failure and PH across disease progression and treatment continuum.

A patient centered approach to care is paramount for a team approach across the treatment trajectory. This presentation will highlight the use of novel and advanced therapies including, pharmacologic agents, mechanical circulatory device, heart transplantation and pulmonary complications. A patient and caregiver will be invited to provide "insights" from their experiences and to highlight patient and caregiver engagement.

At the completion of this presentation, the participant will be able to:

- Contrast the pathophysiologic risk contributors of heart failure in African American and Caucasian Americans populations within the US.
- Discuss methods commonly used in screening for vascular HTN, pulmonary hypertension and pulmonary arterial hypertension.
- Describe new drug commonly used to treatment PAH.
- Describe the selection process inclusive of clinical criteria, social and end-of life discussions associated with placement of mechanical circulatory support (MCS) device.
- Explain the importance of nurses understanding the critical role immunosuppressive medications and common long-term complications after heart transplantation.
- Describe a patient / family experience living with a mechanical assist device.

1:00 pm – 3:00 pm

Palm E, Level 3

Brain Matters Workshop

Sharing Bad News

Palliative care is a multifaceted area of healthcare best delivered by an interdisciplinary team approach. Breaking bad news is an inherent part of caring for people at the end of life. The breaking of bad news has historically been the responsibility of the physician, providing information about, for example, life-limiting illnesses or a poor prognosis. However, breaking bad news is now commonly recognized as a process, not just a one-time event, and is considered to refer to any bad, sad or difficult information that changes the patients' and families' perception of their

present situation. Nurses have a vital role in the process of providing information and helping patients prepare for, receive, comprehend and cope with the bad news they have been given. Because of their close role with patients and families, nurses are often asked to answer questions regarding prognosis and treatment. Effective communication skills are necessary in the delivery of bad news. The SPIKES 6 step protocol is a useful guideline with useful recommendations for delivering bad news. Key words: Palliative care, communication, SPIKES 6 step protocol

Brain Health and the 3 D's, Delirium, Depression and Dementia

93% of Americans polled by Gallup said that brain health is vitally important to them. AARP has launched an aggressive campaign on brain health and staying sharp. Marbles, the brain store, has a multitude of gadgets, books and puzzles to grow your mind and luminosity broke the barrier of scientific cognitive impairment data analysis and research. The 3 D's, delirium, dementia and depression can be devastating to brain health. Understanding the complexity of the brain, basic anatomy and physiology and the impact of pharmacology and aging is essential to better brain health. This presentation will focus on nursing considerations and treatment approaches for delirium, dementia and depression. While delirium and dementia are considered to be seen in the aging population, depression can affect all ages and can be stagnating for many neuroscience patients and their families. Pharmacology is a key component in treatment and while it must be considered medication, management of right dosing and in combination with other treatments and alternatives are essential nursing actions. Outreach resources and support groups for patients and families must be embedded in the plan of care for brain health.

Racial Socialization Practices: Black/White Children and Mental Well-Being

The racial norm of whiteness in the United States and white supremacy requires examination given the rise of biracial black/white children being born in the United States. Parental racial socialization of their biracial children is critical not only to the child's racial identity development, their taking on beliefs regarding the acceptance of or opposition to prevailing social hierarchies of racial privilege and power but it is also significant to the child's emotional well-being. This presentation will present findings from a qualitative research study encompassing eight mother-child dyads that aimed to (1) identify the prevalence of black/white gendered coupling; (2) describe elements of parental racial socialization that influence the emotional well-being of biracial youth; (3) describe parental perspectives on racial socialization; and (4) discuss benefits of proactive parental racial socialization and racial literacy. The role of social determinants of parental racial socialization will be discussed. Implications for mental health nursing practice will be provided.

Upon completion of this program, the nurse participant will be able to:

- Discuss communication skills utilized in palliative care or when sharing bad news
- Describe area of difficulty when sharing bad news with patients and families
- Understand the SPIKES 6 step protocol for delivering bad news
- Explain the epidemiology of the 3 D's (delirium, dementia, depression) and review the basic anatomy of each disease state as it relates to brain health.
- Describe the symptomatology and diagnostics of the 3 D's (delirium, dementia, depression).
- Describe the treatment approach and the role of the nurse caring for patients having delirium, dementia and depression
- Identify the prevalence of black/white gendered coupling
- Identify elements of parental racial socialization that influence emotional well-being of biracial children
- Describe the parental perspectives on racial socialization
- Discuss benefits of proactive parental racial socialization and parental racial literacy

1:00 pm – 3:00 pm

Palm A, Level 3

Cancer in the 21st Century: Where are We Now? Workshop

Advances in Breast Cancer Surveillance and Care

Researchers are working hard to find better ways to prevent, detect and treat breast cancer and to improve the quality of life of patients and survivors. Some of the many areas of innovation include new imaging test, new genetic testing, improved screening and better recommendations for surveillance. Surgical techniques have changed. Changes in radiation and improved chemotherapy delivery will help patients maintain better control of their lives. The future looks better with precision medicine that includes targeted and immunotherapies. This presentation will provide an update and overview of changes over the last few years and what we need to do going forward.

Quality Decision-Making Utilizing an Advanced Prostate Cancer Decision-Making Decision Aid

Healthcare decision making is complex, particularly as it relates to cancer treatment. Decision aids help prepare patients and their decision partners make informed, shared decisions about recommended treatments. This is especially true for advanced prostate cancer patients experiencing important decision-making challenges. This presentation will highlight a program of research undertaken to enhance patient care for advanced prostate cancer patients by understanding decision-making in this population. Qualitative findings from two studies that used an interactive decision aid for advanced prostate cancer patients with different trajectory stages along

Upon completion of this program, the nurse participant will be able to:

- Discuss the biotech industry in Cuba
- Explain two innovative therapeutic treatment modalities, Cimavax, and Heberprot-P
- Identify policies that need to be addressed to make available medications that will improve health outcomes
- Identify at least two resources to help link patients to clinical trials education, identification and enrollment support
- Describe the case management approached used by Patient Advocate Foundation to link patients to clinical trials
- Identify at least two resources to help link patients to clinical trials
- Explain the scientific importance of including diverse women in clinical trials and FDA's role in clinical trials
- Describe strategies for engaging diverse women in clinical trials
- Identify three resources that can be used to engage, educate, and recruit diverse women in clinical trials

1:00 pm – 3:00 pm

Jasmin D, Level 3

Enhancing Patient Outcomes Workshop

Screening, Brief Intervention, Referral to Treatment (SBIRT)

Alcohol and substance misuse are major public health problems but are treatable. Screening, Brief Intervention and Referral to Treatment (SBIRT) is an evidenced-based practice for the purpose of identifying persons at risk for alcohol and substance use disorders and to provide early intervention and treatment services. SBIRT training and education addresses workforce development in preparing professional health service workers the skills necessary to identify substance misuse and to assist individuals with service linkage. The training components of SBIRT include universal screening using validated screening tools, brief intervention using the Brief Negotiated Interview (BNI-ART), and Referral to Treatment. The SBIRT program provides training to medical and behavioral health care professionals in a variety of settings. This SBIRT training is relevant for nurses that practice across the spectrum of service delivery. The SBIRT training is aligned with NBNA's conference theme of "Nursing Innovations: Building a Healthy Community" as the presentation will lead nursing practitioners to implement SBIRT into a variety of practice settings.

Hearing Loss, Depression, & Lack of Patient Engagement in the Exam Room

In the United States, hearing loss at epidemic proportions, is under-diagnosed and under-treated. This can lead to a high prevalence of psycho-social disorders such as depression, anxiety, anger, social withdrawal, paranoia, cognitive function decline that are barriers to care; thus, negatively impacting patient engagement in the

exam room, which can impair nurses' and physicians' ability to achieve efficacy, improve the patients' quality of life, and to lower the overall cost of patient care. Partnerships between primary care and audiology can lead to preventive care that minimizes impairment, improves patient function, and achieves the goal of lowering the cost of care.

Systematic Reviews of Ethnic Disparities in Immunizations for Elderly Adult Populations

Adult vaccination rates for non-influenza vaccines (Tdap, hep A, hep B, pneumococcal, herpes zoster, and HPV) fall well below Healthy People 2020 targets. Acute respiratory infections, including pneumonia and influenza, are the 8th leading cause of death in the United States, accounting for 56,000 deaths annually. This presentation will highlight the results of a study undertaken to examine culturally sensitive advertising and promotional labeling as potential contributors to disparate vaccination rates among elderly (age 60 and over) ethnic/racial minorities. The study involved a systematic review of 58 publications conducted to examine outcomes of studies that explored knowledge, cultural beliefs, and attitudes towards vaccinations of those aged 60 and older. Factors identified that may contribute to immunization related disparities included cultural competence and health literacy levels of the advertising and promotional messaging of vaccinations; the ability to understand the risks and benefits of the product; affordability, and access. The knowledge and information gathered from this study may be used to inform the development of consumer literature, health care professional continuing education programs, and publicly available webinars on culturally competent adult vaccine educational information. Health beliefs and practices are important factors in customizing culturally competent consumer health literature that meet the needs of diverse populations.

Upon completion of this program, the nurse participant will be able to:

- Demonstrate an awareness and responsiveness to the prevalence of substance use and the role of screening, brief intervention, and referral to treatment (SBIRT) in improving health outcomes and reducing the burden of substance abuse.
- Demonstrate basic understanding of the components of SBIRT and the various screening tools used to address alcohol and substance use.
- Incorporate cultural and social norms and values in the delivery of services and patient receptiveness to services.
- Describe how to apply SBIRT approaches and practices
- Explain how hearing loss can negatively impact patient engagement, patient care and outcomes.
- Identify patient risk factors for hearing loss
- Describe the nurses' role relative to hearing loss risk counseling, hearing loss preventive care, and auditory health care.
- Demonstrate an understanding of the role/impact of depression in untreated hearing loss.

Upon the completion of this program, the nurse participant will be able to:

- Understand the impact of nicotine dependence as a chronic disease.
- Describe the 5A's Model for addressing firsthand and secondhand tobacco use.
- Understand when to refer patients or initiate pharmacotherapy.
- Explain the properties of the electronic cigarette.
- Discuss the known health effects of the electronic cigarette.
- Describe nurse practitioners' views on electronic cigarettes.
- Describe the epidemiology of homelessness in general, and that of the mentally ill homeless population, specifically.
- Identify at least four (4) psychological and environmental barriers to medication adherence specific to the mentally ill homeless population.
- Identify at least three (3) APRN-led strategies to increase medication adherence among the mentally ill homeless population.
- Discuss the adverse impact of poor medication adherence among older adults 65 years and older.
- Explain the steps in the innovative Medication Adherence Algorithm.
- Discuss the application of the innovative Medication Adherence Algorithm steps used in clinical practice.

1:00 pm – 4:00 pm

Jasmine A, Level 3

Breast Cancer Screen Practicum

Pre-registration required

Nurses Affecting Change Partner in Pursuit of the Promise: Breast Cancer Screening Institute and Practicum

Black women diagnosed with breast cancer die from breast cancer at higher rates than White women diagnosed with breast cancer. In spite of widespread campaigns focused on breast cancer detection and control, more than one in three Black women have not been screened. The presentations in this Institute will provide an overview of the CDC Breast and Cervical Cancer Screening Program; the CDC Wise Woman Program, the CDC Inside Knowledge, and Partners in

Pursuit of the Promise: Nurses Effecting Change (an evidence-based intervention developed and undertaken by a team of advance practice nurses, clinicians and survivors from the Milwaukee Chapter to improve breast awareness and breast cancer screening). In addition, the speakers and facilitators will present a didactic breast cancer etiology and epidemiology overview/update; and, a clinical breast examination and screening presentation and practicum MammaCare method. Included in the didactic presentation, clinical presentation and supervised practicum will be an overview of normal breast anatomy; techniques recommended by nurse specialists to examine the female breast, nipple and axilla; overview of features of breast abnormalities and signs and symptoms suggestive of breast cancer; a review of techniques used by nurse specialists to examine the axilla for lymphadenopathy; and, a supervised clinical practicum with standardized patients.

At the conclusion of this presentation, the nurse participants will be able to:

- Identify epidemiology, risk factors, signs and symptoms, and screening guidelines for breast cancer
- Describe inequities experienced by Black women relative to breast cancer screening, diagnosis, treatment and symptom management
- Describe evidence-based strategies that may be used by advance practice nurses and nurse generalists to respond to the breast awareness and screening needs of women in the local community
- Discuss the components and outcomes of the "Breast and Cervical Cancer Screening", "Wise Woman", "Inside Knowledge" and "Partners in Pursuit of the Promise: Nurses Effecting Change" breast cancer awareness and screening programs
- Describe anatomy of the breast and chest and axillary lymph system
- Describe components of comprehensive clinical breast examination (as denoted by MammaCare)
- Describe characteristics and/or features of a breast mass, nipple changes and chest/axillary lymph nodes that are often suggestive of breast cancer that should be documented in the medical record
- Identify factors impacting success and patient comfort during the clinical breast examination
- Demonstrate techniques for a conducting a comprehensive clinical breast examination (as denoted by MammaCare)

2017 Conference Exhibitor Index

Booth # 423

AccuVein

AccuVein, the leader in vein illumination, helps locate veins for vascular access procedures. The AccuVein AV400 vein illumination device provides a map of the patient's vasculature on the skin's surface. The AV400 is portable and lightweight; point the device at the skin and click to display the peripheral veins beneath!

Booth # 304

Agency for Healthcare Research and Quality

Agency for Healthcare Research and Quality's (AHRQ) mission is to produce evidence to make health care safer, higher quality, more accessible, equitable, and affordable, and work within the U.S. Department of Health and Human Services and with other partners to make sure that the evidence is understood and used.

Booth # 213

Adventist Health System

Adventist Health System provides career opportunities in 9 states, with locations from bustling cities to small rural towns. We offer market-driven wages, benefits and career development. Most importantly, we provide all of our employees with opportunities to grow spiritually as they further the mission of Extending the Healing Ministry of Christ.

Booth # 526

Amira's Closet

This Women's accessory business has been around since 2001. We specialize in fabulous and trendy items such as belts, hats, handbags and the most amazing jewelry at affordable prices! Our motto is come in and take a look inside. You will never leave empty handed.

Booth # 107

American Association of Nurse Practitioners

AANP is the oldest, largest and only full-service national professional membership organization for nurse practitioners (NPs) of all specialties. Through individual and group memberships, AANP represents the interests of approximately 222,000 nurse practitioners in the country.

Booth # 708

American Beverage Association

The American Beverage Association and its member companies are spearheading multiple initiatives that help reduce the beverage calories from sugar from the American diet. With our Balance Calories Initiative, we've partnered with the Alliance for a Healthier Generation to reduce beverage calories consumed per person nationally by 20 percent by 2025.

Booth # 422

American Heart Association

Visit the AHA/ASA booth to receive the latest and greatest information on our community tools and resources as well as our patient education, professional membership and much more. Sign up to join the EmPowered to Serve movement and receive a free gift! Join us as we work together to create a culture of health in all communities!

Booth # 702

American Women's College

The American Women's College helps our students - women of all ages - reach their goal of college graduation by offering accelerated, online degree programs that fit busy schedules. Our Women Empowered as Learners and Leaders program develops women's confidence and career direction. Dedicated and experienced advisors offer a highly supportive environment in conjunction with online tools that respond to individual learning needs. The American Women's College is an affordable, flexible option with six session starts a year.

Booth # 609

Army Reserve Officers Training Corps Cadet Command

As part of the Nurse program in the Army you will enjoy unmatched opportunities for personal and professional growth. You can gain valuable leadership experience while in college or even after graduation. Visit the Army booth and speak with an ROTC recruiter about career opportunities in the United States Army.

Booth # 314

Association of Black Cardiologists

Founded in 1974, the Association of Black Cardiologists, Inc., (ABC) is a nonprofit organization with an international membership of 1,700 health professionals, lay members of the community (Community Health Advocates), corporate members, and institutional members. The ABC is dedicated to eliminating the disparities related to cardiovascular disease in all people of color. Today, the ABC's public and private partnerships continue to increase our impact in communities across the nation.

Booth # 218

Astellas Pharma US, Inc. and Pfizer Oncology

Pfizer and Astellas collaborate globally on a comprehensive development program for XTANDI (enzalutamide) that includes studies across the full spectrum of advanced prostate cancer as well as other cancers. The companies also jointly commercialize XTANDI in the United States and Astellas has responsibility for manufacturing and all additional regulatory filings globally, as well as commercializing XTANDI outside the United States.

Booth # 103

Atlas Medstaff

Atlas MedStaff has embraced the responsibility of assisting minority nurses in meeting their needs as a travel nurse. Diversity, as we have envisioned it, acknowledges, accepts and appreciates the differences in attitudes, beliefs, and priorities in the healthcare community. Welcome to the Atlas Family!!!

Booth # 204

Augusta University College of Nursing

Established in 1943, Augusta University College of Nursing has a proud history of excellence and innovation. We offer nationally ranked graduate and online programs that are fully accredited by the Commission on Collegiate Nursing Education as well state-of-the-art facilities, integration of simulated learning, and opportunities to engage in cutting-edge research.

Booth # 706

Aurora Healthcare

Aurora Health Care is an integrated, not-for-profit, and all-for-people health care provider serving communities throughout eastern Wisconsin and northern Illinois. At Aurora, our best-of-doctors, world class services and award-winning care all come together to keep you happy, healthy and loving life for a lifetime.

Booth # 104

Aziz Fashions

Aziz Fashions is distinguished by its originality in African designs. The use of mud cloth, linen and African fabrics made it exclusive in the market. Aziz Fashions becomes a cross cultural artwear with its modern styles for women and men.

Booth # 220

BJC HealthCare

BJC HealthCare serves the greater St. Louis, southern Illinois and mid-Missouri markets, providing inpatient and outpatient care; primary care; community health and wellness; workplace health; home health; community mental health; rehabilitation; and long-term care and hospice through its 15 hospitals and community health locations.

Booth # 221

Boise State University School of Nursing

Boise State University is a public university offering affordable online programs including an RN-BSN, a Nurse Practitioner master's degree, and a leadership-focused post-master's Doctor in Nursing Practice. We are also a leader in training educators to integrate healthcare simulation into education and training with continuing education courses and a one-year graduate certificate.

Booth # 503**Boston Children's Hospital**

Boston Children's Hospital is a 404-bed comprehensive center for pediatric health care. As one of the largest pediatric medical centers in the United States, Boston Children's offers a complete range of health care services for children from birth through 21 years of age. (Our services can begin interventions at 15 weeks gestation and in some situations, we also treat adults.)

We have approximately 25,000 inpatient admissions each year and our 200+ specialized clinical programs schedule 557,000 visits annually. Last year, the hospital performed more than 26,500 surgical procedures and 158,700 radiological examinations.

Booth # 615**Case Western Reserve University – The Frances Payne Bolton School of Nursing**

The Frances Payne Bolton School of Nursing (FPB) at Case Western Reserve University is a globally recognized leader in nursing education and research. We produce confident, dynamic health care professionals and are committed to the success of our students. <https://nursing.case.edu>

Booth # 420**Cedars-Sinai Medical Center**

Since its beginning in 1902, Cedars-Sinai Medical Center, Los Angeles has evolved to meet the healthcare needs of one of the most diverse regions in the nation, continually setting new standards for quality and innovation in patient care, research, teaching and community service. And, has the longest-running Magnet designation for nursing excellence in California.

Booth # 619**Chameleon Corporation**

The Chameleon is revolutionary, and holds three US Patents. The dry-erase plexiglass cover protects the white, magnetic board and your interchangeable insert. That means messy residue or ink spots are nonexistent and help provide exceptional patient experience. Pair with our innovative, patented eraser-marker set.

Booth # 405**Children's Hospital of Philadelphia**

Since its start in 1855 as the nation's first hospital devoted exclusively to caring for children, the Children's Hospital of Philadelphia has been the birthplace for many dramatic firsts in pediatric medicine. The Hospital has fostered medical discoveries and innovations that have improved pediatric healthcare and saved countless children's lives. Over 150 years of innovation and service to our patients, their families and our community, reflect an ongoing commitment to exceptional patient care.

Booth # 212**Children's Healthcare of Atlanta**

The Children's Healthcare of Atlanta Inpatient Rehabilitation Program offers therapy to pediatric patients, birth to age 21, after a traumatic and life-changing injury or illness. Our team can evaluate patients on site to assess the medical appropriateness for our CARF-accredited program.

Booth # 514**Children's Mercy Kansas City**

Children's Mercy Kansas City is ranked by U.S. News & World Report as one of "America's Best Children's Hospitals" and has received Magnet™ recognition four times for excellence in nursing services. Through innovation, research and clinical care, we're providing answers for the most complex cases and challenging pediatric conditions.

Booth # 519**Correct Care Solutions**

Correct Care Solutions is a healthcare company in the public sector serving the needs of patients in correctional environments, state psychiatric hospitals and forensic mental health facilities and other specialty care. We offer healthcare jobs in corrections and correctional facilities, state psychiatric hospitals, residential treatment centers and more.

Booth # 319**CVS Health**

As a MinuteClinic or Coram Specialty Infusion Nurse, CVS Health offers rewarding alternatives to traditional practice. MinuteClinic treats patients in a retail setting; Coram Specialty Infusion provides home infusion for chronic conditions and Nurse Advisors to support health plan partners. We seek individuals who are passionate about healthcare and redefining the way it is delivered.

Booth # 215**DaVita, Inc.**

DaVita Inc., a Fortune 500® company, has more than 72,000 teammates working to provide superior care across the US and 11 other countries. DaVita aims to improve patient's total health through a variety of nursing roles including direct patient care, nurse leadership and clinical excellence.

Booth # 207

Denver Public Schools

School Nurse collaborates with school staff to maintain a safe, healthy environment. Removes or reduces health-related barriers to learning. Provide student care, health care, first aid, immunizations and assistance to students. Performs screenings: scoliosis, vision, hearing, height. Completes and maintains student records (accident reports, health records). Supervises health paraprofessionals and other staff.

Booth # 312

Department of Veterans Affairs

The mission of the VA is to fulfill President Abraham Lincoln's promise to our Nation's heroes: "To care for him who shall have borne the battle and for his widow and his orphan." Our mission begins anew every day, with Veterans and their families needing our support daily. Core to our mission and central to our identity are the ICARE values:

- Integrity
- Commitment
- Advocacy
- Respect
- Excellence

These values inspire our every action and serve as standards by which we judge our actions. They remind us that: For every Veteran who answered the call to serve, we ask each physician, nurse, support and other health care professionals to give back. It's time to honor their service with your commitment to care. Put your dedication into action today.

Booth # 302

Dignity Health

Dignity Health is made up of more than 60,000 caregivers and staff who deliver excellent care to diverse communities in 21 states. Headquartered in San Francisco, Dignity Health is the fifth largest health system in the nation and the largest hospital provider in California.

Booth # 404

DiversityNursing.Com

DiversityNursing.com is a Career Job Board, Community and Information Resource for Nurses regardless of age, race, gender, religion, education, national origin, sexual orientation or disability. Discover Employers and Jobs; Participate in our Blog and Social Media; and Register online for our Annual \$5,000 Education Award. Visit us at Booth 404.

Booth # 521

DKMS: We Delete Blood Cancer

Every year, nearly 14,000 patients will need a bone marrow or stem cell transplant from a perfect stranger. Less than half will receive one. As an international not for profit organization dedicated to the fight against blood cancers and blood diseases, DKMS' mission is to raise awareness and save lives of patients in need. We organize events across the U.S. that help inspire people to take the first step towards saving a life by registering as bone marrow donors. A simple swab of the cheek can ultimately lead to saving a life, a family, a future.

Booth # 100

Executive Strategies Group, LLC

Our Firm specializes in non-qualified retirement plans that: generate 25% to 30% more income than a 401k for the average individual; allow unlimited contributions; save more on taxes without subjecting your retirement savings to the ups and downs of the stock market. Build wealth without market risk!

Booth # 109

Expo Enterprises

"MY ID" products (bracelets, valets, etc.) with medical profile of the person: blood type, health issues (asthma, allergies, diabetes, epilepsy, cancer, hypertension, etc.) what can be immediately available anytime, anywhere. It helps to save lives after car and other accidents when a person is bleeding or unconscious and can't give any information about him/herself, a doctor can get his/her data in seconds.

Booth # 115

Expo Enterprises

The innovative IQ TENS STIMULATOR is the latest in muscle therapy and electric muscle stimulation. The small and compact product uses TENS (Transcutaneous Electrical Nerve Stimulation) and EMS (Electrical Muscle Stimulation) technology to relieve muscle aches and tension throughout the body without the use of drugs or need of going to a chiropractor.

It uses its fully rechargeable lithium battery to send electrical pulses to sites of pain and discomfort in the muscles to relieve any tension and stress built up in those problem areas. It's a Chiropractor In Your Pocket™. The best part is the IQ TENS STIMULATOR is portable! Indoors and outdoors. It's also a fantastic product and a unique gift for your family, friends or co-workers.

The IQ TENS STIMULATOR is European CE Certificate approved, Canadian Health department approved and cleared by the FDA as a class II medical device. All devices honor a five-year warranty. Save the time and money spent at the chiropractor and make the change in your life that you had wished you had made years ago!

Booth # 704**Expo Enterprises**

Cell phone accessories and wireless cell phone case chargers.

Booth # 309**Ecumen**

Ecumen is one of the nation's top 25 largest non-profit providers of senior housing and aging services. Based in Shoreview, Minn., Ecumen operates 36 communities in 8 states — Minnesota, North Dakota, Wisconsin, Michigan, Idaho, Ohio, Indiana and Tennessee. Ecumen provides a variety of senior housing options and services including independent living, assisted living, short-term rehabilitation and long-term care communities as well as at-home and community-based services including home care and hospice. Dedicated to empowering individuals to lead richer, fuller lives, Ecumen prides itself on innovation and radically changing the way aging is viewed and understood. Ecumen, founded more than 150 years ago, was named "Best Places to Work" nine times by the *Minneapolis/St. Paul Business Journal* and one of Minnesota's Top Workplaces by the *Minneapolis Star Tribune* and *Minnesota Monthly Magazine*. To stay up-to-date on the latest news, find us on Facebook or visit www.ecumen.org.

Booth # 709**FDA Office of Minority Health**

The Food and Drug Administration's Office of Minority Health (OMH) works to build a world where health equity is a reality for all. We aim to promote and protect the health of diverse populations through research and communication of regulatory science that addresses health disparities.

Booth # 602**FDA Office of Women's Health**

The U.S. Food and Drug Administration Office of Women's Health addresses the health issues of the nation's women by funding scientific research, providing CE training for health professionals, and collaborating with national organizations to sponsor outreach initiatives on topics including diabetes, heart disease, safe medication use, clinical trials, and pregnancy.

Booth # 715**FJ Preston's Intentional Ascension**

Everything begins with the right mindset. It is our thoughts (and actions) that decide if we succeed or not. Visit our booth for a unique shopping experience. We offer books, films, trainings, and empowerment/cultural tees that introduce intentional success strategies/techniques, and encourage self-esteem and self-confidence. www.fjpreston.com

Booth # 720**Fresenius Medical Care North America**

Fresenius Medical Care North America is proud that our unwavering commitment to our patients has made us the global leader in dialysis healthcare. We're the largest provider of renal care products and services in the nation, including state-of-the-art dialysis machines, dialyzers and pharmaceuticals.

Booth # 622**Frontier Nursing**

Frontier Nursing University offers community-based distance education programs to nurses who wish to become nurse-midwives and nurse practitioners. FNU offers Doctor of Nursing Practice and Master of Science in Nursing degrees as well as post-master's certificates in advanced practice nursing specialties including nurse-midwifery, family nursing, women's health and psychiatric-mental health.

Booth # 419**Gilead Sciences**

Gilead Sciences, Inc. is a research-based biopharmaceutical company that discovers, develops and commercializes innovative medicines in areas of unmet medical need. We strive to transform and simplify care for people with life-threatening illnesses around the world.

Booth # 703**Globo-SA, Inc.****Booth # 613****Graceland University**

Top ranked University with online degrees for BSN, MSN, DNP and three Post Graduate Certificates. Application is only 6 easy steps and we have starts in Fall, Spring, and Summer! Come see us today to get more information on taking your nursing career to the next level!

Booth # 504**Grand Canyon University**

For over 30 years, Grand Canyon University has provided outstanding nursing and health care education. Learn more about our degree programs for an advancing career at gcu.edu/CONHCP.

Booth # 522**Haiti Nursing Foundation**

Our mission is to support the advancement of nursing in Haiti, with a focus on the Faculté des Sciences Infirmières de l'Université Episcopale d'Haïti in Léogâne. Our vision is to support centers of excellence for nursing education, preparing nurses to serve as practitioners and leaders in Haiti's health care system.

Booth # 604**HealthSouth**

HealthSouth is one of the nation's largest providers of post-acute healthcare services. Our priority is to deliver high quality patient care and our team of experts has extensive experience in today's most advanced therapeutic methods and technologies. HealthSouth leads the way, consistently outperforming peers with a unique, intensive approach to rehabilitation, returning patients to full strength in less than average time. At HealthSouth we continually strive for excellence in all that we do, partnering with every patient to find a treatment plan that works for them. Discover more at www.HealthSouth.com.

At our booth you will find two amazing members of our talent acquisition team David Marshall & Caroline Mears. Please come speak to David or Caroline to learn more about Rehab Nursing. We will also have giveaways along with informational items to pick up at the booth.

Booth # 506**Howard University Hospital**

Howard University Hospital (HUH) is a private, non-profit institution recognized for its ground breaking research and teaching programs for over 150 years. HUH is a designated Level 1 Trauma hospital which recently received The Joint Commission's Gold Seal of Approval for Advance Certification in Inpatient Diabetes Care and is a Gold-Plus hospital for heart specialties. HUH has become one of the most comprehensive health care facilities in the Washington, DC metropolitan area.

Booth # 203**Infinite Trading, Inc.****Booth # 125****JAYS ART CO**

Original mixed media fine art by Jeffery Stephenson.

Booth # 320**Johns Hopkins Medicine**

Johns Hopkins Medicine (JHM), headquartered in Baltimore, Maryland, is an \$8 billion integrated global health enterprise and one of the leading health care systems in the United States. Johns Hopkins Medicine unites physicians and scientists of the Johns Hopkins University School of Medicine with the organizations, health professionals and facilities of The Johns Hopkins Hospital and Health System.

Booth # 606**Kaiser Permanente**

Career Opportunities with Kaiser Permanente in Oregon and SW Washington State.

Booth # 112**Lady Elegant/Trumell Lamb**

Ladies clothes and accessories. Sizes 2 to 24. Lady Elegant has been in business for over 30 years, serving Philadelphia and New Jersey area boutiques.

Booth # 523**Lakeland Health System**

Work Somewhere Awesome! We are located on the beautiful, sandy shores of Lake Michigan, four seasons of outdoor activities, and the solitude of small-town life just 90 minutes from Chicago. Great schools, beautiful parks, quaint downtown shopping districts, and other amenities. Lakeland Health has Nursing opportunities for you!

Booth # 224**LaVerne's Fashions and Gifts**

Sorority and Fraternity Jewelry, purses, hats, and more!

Booth # 223**Le' Shoppe****Booth # 612****Lee Memorial Health System**

Lee Health has served the Southwest Florida coastline for over 100 years with more than 13,000 employees supporting four acute care hospitals, two specialty hospitals (Rehab/Children's), home health, skilled nursing, therapy centers, large primary care practice group, and more. We are Caring People, Inspiring Health.

Booth # 713**Mayo Clinic**

Mayo Clinic is the world's largest private, not-for-profit medical center, offering comprehensive care in virtually every medical specialty. Each year, more than 400,000 patients of all ages and cultural backgrounds from around the world come to Mayo locations in Rochester, Minnesota; Scottsdale, Arizona; and Jacksonville, Florida.

Booth # 620**MED-TRANS**

Med-Trans provides air medical services through the rapid transport of the critically ill and injured. Renowned for its state-of-the-art helicopter equipment, Med-Trans has established itself as an industry leader in safe and successful missions. We take great pride in hiring the most talented Flight Nurses in the industry today!

Booth # 323

Mission Health System, Asheville, NC

Take your career to the next level at Mission Health in beautiful Western NC.

Mission Health is recognized as one of the nation's Top 15 Health Systems by Truven Health Analytics. Mission Health is growing! Join our extraordinary team of professionals and experience a great place to work and practice!

Booth # 408

National Council of State Boards of Nursing

NCSBN was created to lessen the burdens of state governments and bring together boards of nursing to act and counsel together on matters of common interest. NCSBN Member Boards protect the public by ensuring that safe and competent nursing care is provided by licensed nurses.

Booth # 721

National Library of Medicine

Information Resources from the National Library of Medicine: PubMed, HSDB and AIDSinfo

The National Library of Medicine (NLM) is the world's largest medical library and is one of the institutes of the National Institutes of Health, Department of Health and Human Services. Since 1971, the Library has made citations to the biomedical literature available electronically and now citations for over 27 million articles are available free via the Internet. Researchers in the U.S. and around the world rely on the NLM's databases when conducting medical and science research. The general public also depends on the NLM for reliable consumer level health information. This self-directed course will provide participants with information about and experience searching the online resources available free over the Internet from the National Library of Medicine.

Booth # 202

National University

The National University Nurse Managed Clinic provides healthcare services for under-resourced communities at no out-of-pocket cost for patients served. Our caring team of Board Certified Nurse Practitioners diagnose, prescribe, and manage the care of patients onsite at neighborhood churches, drug rehabilitation centers, and Salvation Army locations, improving access to care.

Booth # 509

Novant Health

Novant Health is an integrated network of physician clinics, outpatient facilities and hospitals that delivers a seamless and convenient healthcare experience to communities in Virginia, North and South Carolina, and Georgia. Named in 2016 by *Becker's Hospital Review* as one of the nation's 150 best places to work in healthcare, Novant Health consists of more than 1,380 physicians and nearly 24,000 employees and provides care at 530 locations, including 14 medical centers and hundreds of outpatient facilities and physician clinics. In 2015, the health system provided more than \$706 million in community benefit, including charity care and services. For more information, please visit our website at NovantHealth.org. You can also follow us on Twitter and Facebook

Booth # 412

Novartis

At Novartis, our mission is to discover new ways to improve and extend people's lives. We use science-based innovation to address some of society's most challenging health care issues. We discover and develop breakthrough treatments and find new ways to deliver them to as many people as possible.

www.novartis.com, One Health Plaza, East Hanover, NJ 07936 (862) 778-8300

Booth # 214

NYU Rory Meyers College of Nursing

NYU Rory Meyers College of Nursing produces lifelong learners who excel in their nursing careers and have patient-centered care and the health of society at the forefront of their values. Our BS, MS, DNP, and PhD programs provide the educational foundation to prepare the next generation of nursing leaders.

Booth # 324

OIC Advance

OIC Advance caters to the needs of our clients. Our unit helps our clients feel competent and efficient; thus enhancing work productivity and results. And this is what it's all about, helping our clients thrive in their workplace. We are focused on clearer solutions for today with an eye to the future for better results.

Booth # 206

Palmetto Health

Palmetto Health is the largest and most comprehensive integrated health care system in the South Carolina Midlands region. Our team is dedicated to working together to fulfill our Vision: To be remembered by each patient as providing the care and compassion we want for our families and ourselves.

Booth # 321**Parkview Medical Center**

Parkview Medical Center in Pueblo, Colorado, offers general acute healthcare and behavioral health specialty services. As private, non-profit organization, Parkview is licensed for 350 acute-care beds and provides a full range of healthcare services including the region's only certified and verified Level II Trauma Center as well as the region's first certified Stroke Center.

Booth # 205**Patient Advocate Foundation**

Patient Advocate Foundation provides real-time help for patients facing critical illness as they encounter barriers in their healthcare. PAF delivers tangible assistance through personalized case management services, financial support towards medication copayments and the connection to vital community resources, all at no cost to the patient or their caregiver.

Booth # 105**Pieces of Bali**

A beautiful collection of sterling silver jewelry handmade in Bali, Indonesia. We work with local artisans to ensure the highest quality product. We carry a large selection of earrings, pendants, and rings featuring natural gemstones, rose gold accents, and shell and coral pieces. Visit us at www.piecesofbali.com.

Booth # 113**PODsox**

PODsox are Medical Grade Compression Socks and Stockings. Nurse Owned!! We know how to put the fun in Functional!

Booth # 305**Premise Health**

Premise Health is a leading worksite health and wellness company dedicated to improving the cost and quality of employee healthcare. With 40 years of experience, Premise Health manages more than 500 centers across the country and serves more than 200 of the nation's leading employers. For more information on Premise Health, visit www.premisehealth.com.

Booth #120**Rejuvenate U**

Keepsake Boxes, Clocks and Jewelry.

Booth # 301**Rush University College of Nursing**

Chicago's top-rated Rush University College of Nursing offers MSN, DNP and PhD degree options. Known for its excellence in graduate nursing education, the DNP programs are ranked 4th, with 6 specialties in the top ten, in the most recent *US News and World Report* rankings.

Booth # 508**SAMHSA Minority Fellowship Program American Nurses Association**

SAMHSA MFP at ANA

The Substance Abuse and Mental Health Services Administration (SAMHSA) Minority Fellowship Program (MFP) at the American Nurses Association increases the number of mental health and substance abuse nurses who can provide culturally competent care and scholarship. The program supports a network of Master's, DNP and PhD nurses throughout the United States. For more information, visit Booth# 508.

Booth # 421**Samuel Merritt University**

Samuel Merritt University, Oakland, CA offers Master's and Doctoral degrees in Nursing Both online and on-campus programs are available.

Booth # 618**Seattle Children's Hospital**

Seattle Children's provides excellent patient care with compassion and respect, and conducts cutting-edge pediatric research. We are a compassionate community where skilled physician-researchers, nurses and staff partner with patients and families to help every child live their best life. Join our team and do your life's best work.

Booth # 614**SSM Health**

SSM Health (ssmhc.com) is a Catholic, not-for-profit health system serving the comprehensive health needs of communities across the Midwest through one of the largest integrated delivery systems in the nation. With care delivery sites in Illinois, Missouri, Oklahoma and Wisconsin, SSM Health includes 20 hospitals and more than 60 outpatient care sites.

Become a part of our *exceptional* SSM Health team! Careers *thrive* here.

Booth # 209**Strayer University**

Strayer University's Nursing programs are designed by nurses for nurses, so you can gain new skills and knowledge, and apply them to your job the very next day. Flexible online classes help meet the unique demands of your schedule, and experienced faculty and tutors are always ready to lend support.

Booth # 406**Student Resource USA**

Student Resource USA is a *free* resource to help busy, working adults find access to quality education needed for career advancement. Education Specialists are available to provide information regarding funding options and we are confident we can help you accomplish your goals!

Booth # 621**Strategic Behavioral Health**

Strategic Behavioral Health (SBH) is a Memphis-based behavioral health care company. For more than 10 years, SBH has led the way in the use of evidence-based practices and quality inpatient and outpatient care to support a diverse population of children, youth, adults and seniors suffering from mental health challenges.

Booth # 415**Susan G. Komen**

Susan G. Komen is the world's largest breast cancer organization, funding more breast cancer research than any other nonprofit outside of the federal government while providing real-time help to those facing the disease. Komen has set a Bold Goal to reduce the current number of breast cancer deaths by 50 percent in the U.S. by 2026. Since its founding in 1982, Komen has funded more than \$920 million in research and provided more than \$2 billion in funding to screening, education, treatment and psychosocial support programs serving millions of people in more than 30 countries worldwide. Komen was founded by Nancy G. Brinker, who promised her sister, Susan G. Komen, that she would end the disease that claimed Suzy's life. That promise has become Komen's promise to all people facing breast cancer. Visit komen.org or call 1-877-GO KOMEN. Connect with us on social at ww5.komen.org/social.

Booth # 427**Sylvia Ann's Boutique**

Sylvia Ann's Boutique located in Las Vegas, Nevada features the latest in fashion design for Ladies and Men. This shop ships all over the U.S. we are also able to supply ushers and other group uniforms. Call us at 702-290-0629 for the detailed list of the many items we are able to supply.

Booth # 327**The Elegant Elephant**

African and Caribbean Clothing and Jewelry.

Booth # 701**The George Washington University School of Nursing**

The George Washington University School of Nursing is proud to offer innovative bachelor's, master's, doctoral and certificate programs. As one of the top-ranked nursing schools in the nation, our educational programs are led by top-tier faculty, supported by the latest in health care technology.

Booth # 308**The Leukemia and Lymphoma Society**

"The mission of The Leukemia & Lymphoma Society (LLS) is: Cure leukemia, lymphoma, Hodgkin's disease and myeloma, and improve the quality of life of patients and their families. We advocate for blood cancer survivors and their families, helping patients navigate their cancer treatments and ensuring they have access to quality, affordable and coordinated care."

Booth # 507**The Texas Tech University Health Sciences Center School of Nursing**

The Texas Tech University Health Sciences Center School of Nursing is committed to creating possibilities that prepare nursing students for the challenges of today's complex health care field. We offer many options in nursing education such as BSN, MSN, and DNP, many of these programs are offered online.

Booth # 306**The UT Health Science Center San Antonio School of Nursing**

The UT Health Science Center San Antonio School of Nursing is at the forefront of nursing education. The over 10,000 nursing graduates of UT Health San Antonio are shaping the healthcare practices of today and transforming the future of nursing care for tomorrow.

Booth # 603**Touro University Nevada**

Touro University Nevada offers BSN, Masters and Doctorate degrees. The RN-BSN and DNP are online and take one year. The MSN offers two tracks, FNP and Education. The 28 month FNP requires online didactic course work and completion of clinical preceptorships and one week clinical intensives in the final 3 semesters.

Booth # 608**University of Michigan School of Nursing**

The University of Michigan School of Nursing is a global leader in scholarship, clinical care, and innovation. We offer MSN, Post-Master's DNP, Post-Master's Certificates, and PhD programs, as well as an exciting new BSN-DNP pathway. Come learn at the edge of discovery at one of the leading nursing schools in the country.

Booth # 515**University of Missouri–Saint Louis College of Nursing**

The University of Missouri – St. Louis is recruiting students for both the DNP and the PhD programs. We aim to increase the diversity of both students and faculty. Our DNP focuses on NP specialties and Leadership in Population Health with a focus on rural and underserved populations.

Booth # 505**University of Pittsburgh Medical Center**

A world-class health care system with over 62,000 employees, Pittsburgh-based UPMC operates more than 20 academic, community, and specialty hospitals (including four awarded MAGNET recognition), plus over 500 doctors' offices, outpatient sites, rehabilitation, retirement, and long-term care facilities. UPMC also insures over 2.9 million people through the UPMC Health Plan.

Booth # 605**University of Virginia School of Nursing**

Rated as a "Best Value" university with a nursing program ranked among the nation's most prestigious, UVA School of Nursing is academic home to four national nursing organizations presidents, several renowned scholars and expert clinicians pushing the boundaries of nursing science with a focus on collaboration, compassion and diversity. www.nursing.virginia.edu

Booth # 714**Vidant Health**

Yes, we're hiring—but at Vidant, it's about more than jobs in the health care industry. We're recruiting people who are truly passionate about their careers. Those who strive to make a positive difference every day, no matter their position—from the employees who keep our facilities in top condition to those who work in information technology or at the administrative level. Bedside to boardroom, people like you make Vidant first-rate. That's why you'll find the career support you need from the very beginning—starting with an individual compensation package and great benefits. We welcome you to visit us in Booth # 714.

Booth # 313**VITAS HealthCare®**

VITAS HealthCare®, a pioneer in the hospice movement since 1978, is the nation's leading provider of end-of-life care. More than 12,000 hospice professionals provide care to over 16,000 terminally ill patients daily in private residences, VITAS inpatient hospice units, hospitals, nursing homes and assisted living communities. VITAS (pronounced VEE-tahss) cares for patients in California, Connecticut, Delaware, Florida, Georgia, Illinois, Kansas, Missouri, New Jersey, Ohio, Pennsylvania, Texas, Virginia, Wisconsin and the District of Columbia. www.VITAS.com.

Booth # 219**Walden University**

Walden University is dedicated to the success of both nurses and healthcare facilities. An accredited institution, Walden has served the education needs of adult learners for more than 45 years. Today Walden offers a range of nursing degree programs, including CCNE-accredited Bachelor of Science in Nursing RN-BSN Completion and Doctor of Nursing Practice (DNP) programs. With relevant coursework and extensive support services, Walden supports nurses looking to advance their education.

Booth # 106**West Love Color and Culture**

WEST LOVE Color and Culture is the premiere community artisan visual arts exhibitor of linen and silk cultural artwear and textiles for the purpose of enhancing cultural awareness and valuing diversity, encouraging wholistic wellness and promoting mind, body and spiritual therapy.

Booth # 407**Western University of Health Sciences**

The College of Graduate Nursing provides nurses with knowledge, skills, and values to enhance quality and safety across systems to improve health and health care for individuals, populations, and communities. The College offers the MSN, DNP, and FNP Certificate. The College is accredited by CCNE and is BRN approved. www.westernu.edu

Booth # 121**YOTA Enterprise**

Yota Enterprise provide wireless solution for office, self use, vehicles and field. Yota Office Solutions can create a wireless design that's just right for your business. And we'll help you maintain it as your business grows and your needs change.

Booth # 712

**Zuckerberg San Francisco General Hospital
and Trauma Center**

Zuckerberg San Francisco General is a teaching hospital, in partnership with the UCSF School of Medicine. The only level 1 trauma center in San Francisco and Northern San Mateo. The first acute hospital in the country to be certified for a Traumatic Brain Injury program, International leader in HIV/AIDS care.

Booth # 525

Mr. C – Sophisticated Silk

Booth # 622

Frontier Nursing University

Booth # 225

Jerre's Ethnic Accessories

Booth # 123

Hazels Bagz and Apparel

Booth # 122

Foo Foo Fashions

Booth # 426

Hope Children Center International

Booth # 222

National Health Service Corps

Booth # 322

United States Army

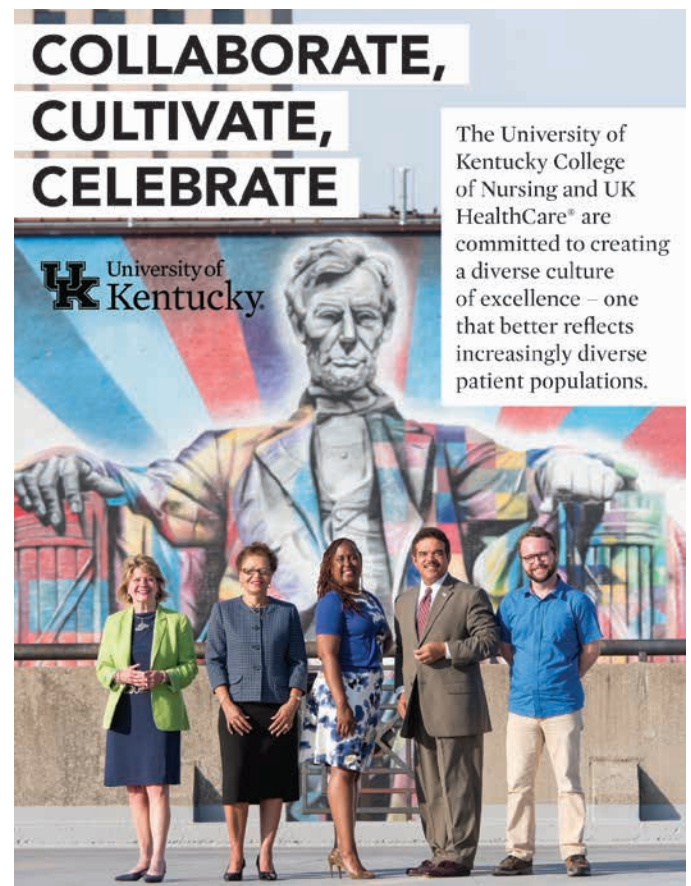

NEW YORK BLACK NURSES ASSOCIATION, INC.

Congratulations and Best Wishes

to

The National Black Nurses Association

on its

45th Annual Institute and Conference

July 30 to August 4, 2017

from

The Officers and Members of
The New York Black Nurses Association, Inc.
Jean Straker, DNP, CNS, FNP-BC, *President*

NBNA *National Office Staff*



EXECUTIVE DIRECTOR
Millicent Gorham, PhD (Hon),
MBA, FAAN



ADMINISTRATIVE ASSISTANT
Frederick George Thomas



CONFERENCE SERVICES MANAGER
Dianne M. Mance

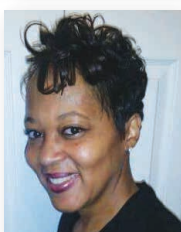

ADMINISTRATIVE ASSISTANT
Crystal Harold



MEMBERSHIP SERVICES MANAGER AND REGISTRATION
Estella Lazenby, CMP



ADMINISTRATIVE ASSISTANT
Yanina Maysonet

NBNA *Past Executive Directors*



FIRST NBNA EXECUTIVE DIRECTOR
1983-1994
Sadako S. Holmes

1994-1995
Patricia Tompkins



1995-PRESENT
Millicent Gorham,
PhD (Hon), MBA, FAAN

Congratulations to Dr. Williams and Team on a Wonderful 2017 Conference!



THE MILWAUKEE NBNA



*Congratulates the
National Black Nurses Association
on their*

*45th NBNA Annual
Institute and Conference*

*Nursing Innovations:
Building a Healthy Community*

Pittsburghbna.nursingnetwork.com
Pittsburghblacknursesinaction@gmail.com



Novant Health is an integrated network of physician clinics, outpatient facilities and hospitals that delivers a seamless and convenient healthcare experience to communities in Virginia, North and South Carolina, and Georgia. Named in 2016 by *Becker's Hospital Review* as one of the nation's 150 best places to work in healthcare, Novant Health consists of more than 1,380 physicians and nearly 24,000 employees and provides care at 530 locations, including 14 medical centers and hundreds of outpatient facilities and physician clinics. In 2015, the health system provided more than \$706 million in community benefit, including charity care and services.

For more information, please visit our website
www.jobsatnovanthealth.org or
NovantHealth.org.

You can also follow us on Twitter and Facebook



PREVENTION IS REALITY



Sexual
History

Testing

Condoms

Medication

While traditional HIV prevention methods remain essential and effective, the epidemic continues.¹ We have entered an era of HIV prevention in which the National HIV/AIDS Strategy, clinical studies, and the latest federal and global health guidelines (including those from the CDC and WHO) recognize the importance of a comprehensive prevention approach.²⁻⁶ **Be part of this prevention movement.**

You can help protect your patients by utilizing a comprehensive approach. Be proactive. Combine routine HIV and STI testing with sexual history conversations and education on the importance of condoms. For HIV-positive patients, initiating and adhering to treatment helps prevent HIV transmission to negative partners. For HIV-negative patients at risk of HIV infection, consider additional prevention methods such as behavioral counseling, PrEP (pre-exposure prophylaxis), and PEP (post-exposure prophylaxis).³ Learn more about using a comprehensive prevention approach, and **help end the HIV epidemic.**¹

Visit PreventHIV.com for more information.

CDC=Centers for Disease Control and Prevention; STI=sexually transmitted infection; WHO=World Health Organization.

References: 1. Centers for Disease Control and Prevention. Today's HIV/AIDS epidemic. <http://www.cdc.gov/nchstp/newsroom/docs/factsheets/todaysepidemic-508.pdf>. Published February 2016. Accessed May 16, 2016. 2. Centers for Disease Control and Prevention. HIV prevention in the United States: new opportunities, new expectations. <http://www.cdc.gov/hiv/pdf/policies/cdc-hiv-prevention-bluebook.pdf>. Published December 2015. Accessed May 16, 2016. 3. Centers for Disease Control and Prevention. Preexposure prophylaxis for the prevention of HIV infection in the United States—2014: a clinical practice guideline. <http://www.cdc.gov/hiv/pdf/PrEPguidelines2014.pdf>. Published 2014. Accessed May 4, 2016. 4. World Health Organization. Consolidated guidelines on the use of antiretroviral drugs for treating and preventing HIV infection: recommendations for a public health approach. <http://www.who.int/hiv/pub/arv/arv-2016/en/>. Published June 2016. Accessed June 27, 2016. 5. White House Office of National AIDS Policy. National HIV/AIDS strategy for the United States: updated to 2020. <https://www.aids.gov/federal-resources/national-hiv-aids-strategy/nhas-update.pdf>. Published July 2015. Accessed May 4, 2016. 6. Centers for Disease Control and Prevention. Updated guidelines for antiretroviral postexposure prophylaxis after sexual, injection drug use, or other nonoccupational exposure to HIV—United States, 2016. <https://stacks.cdc.gov/view/cdc/38856>. Published April 18, 2016. Accessed June 1, 2016.

GILEAD, the GILEAD Logo, and the PreventHIV.com Logo are trademarks of Gilead Sciences, Inc. or one of its related companies.
© 2016 Gilead Sciences, Inc. All rights reserved. UNBP2388 07/16
333 Lakeside Drive, Foster City, CA 94404

Prevent **HIV**
.com

 GILEAD



The future can be hopeful for African Americans living with multiple myeloma

Multiple myeloma is the most common form of blood cancer in the United States among African Americans.

The good news is that some studies suggest that compared to white Americans, African Americans tend to have less aggressive forms of multiple myeloma and may have a better prognosis. If African Americans get the care they need they may be able to live longer with the disease.

The Standing in the Gaap initiative was created to help improve the care of African Americans living with multiple myeloma. Help us Stand in the Gaap and join our community on Facebook today!



 Learn more by visiting facebook.com/StandingInTheGaap



EVERY SKILL
EVERY EFFORT
**EVERYTHING
WE HAVE**

Linda Burnes Bolton, DrPH, RN, FAAN

System Chief Nurse Executive and Vice President of Nursing
James R. Klinenberg, MD & Lynn Klinenberg-Linkin Endowed Chair in Nursing

When the work you do every day has a crucial impact on the lives of others, every effort, every detail, and every second matters. That's why our world-class nursing professionals devote every ounce of their hearts and clinical expertise to all that they do here at Cedars-Sinai. That's also how we have achieved our fourth consecutive Magnet designation for nursing excellence, while being ranked the "Most Preferred Hospital" for more than twenty years.

Dr. Linda Burnes Bolton's research, teaching and clinical expertise includes nursing and patient care outcomes, improving organization performance, quality care, and cultural diversity within the health professions. She is co-investigator of the regional Collaborative Alliance for Nursing Outcomes research team and an immediate past president of the American Organization of Nurse Executives (AONE) and a past president of the American Academy of Nursing and the National Black Nurses Association. She was named one of the top 25 women in health care in 2011 by Modern Healthcare magazine.

Bring your skills and experience to a hospital whose success is built on diverse perspectives. You'll be met by an interdisciplinary team of healthcare specialists who are committed to delivering the absolute peak of clinical care. And, you'll discover the collaboration, tools and opportunities you seek to achieve remarkable things in your career.

Please visit <http://careers.cedars-sinai.edu/>

Your work. Your life. Your all.



CEDARS-SINAI®



Cedars-Sinai is an Equal Opportunity Employer that welcomes and encourages diversity in the workplace. EEO/AA/F/Veteran/Disabled

Magnet Designation for Nursing Excellence

Unparalleled Dedication to Patient Satisfaction

Transforming Care at the Bedside